DAILY NEVADA STATE JOURNAL

VOL. LIX — RENO, NEVADA, SATURDAY MORNING, FEBRUARY 21, 1903. — No 10

NEVADA STATE LEGISLATURE

Members Are Down to Work and Getting Ready for the Closing.

Special to The Journal

CARSON Feb. 20.—The mist has again cleared away in the halls of Nevada's legislature and the members got down to actual business today, and work will probably move along lively now until the close of the session

The business of the day in the two houses was as follows

IN THE SENATE

Senate bill, No 36 Williams Act to remove the county seat of Churchill county from Stillwater to Fallon Referred to the Churchill county delegation.

Senate bill No 37 Pitt An act to provide for the collection of taxation from sheepmen Judiciary Committee

Senate bill No 11 An act to provide for extra trainment on trains of over 40 cars Motion put to order engrassment lost by a vote of 11 to 6

Assembly bill, No 52 An act to compel peace officers to wear badges Bill passed by a vote of 12 to 4. Recess until 2

Afternoon Session

Senate bill, No 46, Pitt Appointments of notaries public, enlarging their territory. Passed

Assembly bill, No. 43, Averill Appointment of court stenographers. Passed all.

Senate bill No. 39, Ways and Means Committee. Amendatory of act providing for the more uniform valuation and assessment of property in this state. Much discussed and amended, and finally referred to Judiciary Committee

Senate bill No 43, Roff Regulating forms of briefs and transcripts used in appeals to the Supreme Court. Laid on the table.

Assembly bill, No 10, Averill: To restrict writs of injunction. Laid on the table

Assembly bill, No 59, Wilson To prohibit sale of intoxicating liquors to minors Laid upon the table.

Senate bill, No. 33, Roff To regulate hours of labor on all public or municipal works. Ordered engrossed

Assembly bill, No. 45, Brown. Connecting electric wires with residences or buildings. Laid on the table.

Assembly bill, No. 60, Dolf: Amendatory of act to prevent the dissemination of contagious diseases among apiaries. Passed all.

Senate bill, No. 25, Bell: To create a state board of equalization. Laid upon the table.

Assembly bill, No. 1, Wilson: Sheep bill Special order for Tuesday next at 2 p m.

Senate bill, No. 41, Roff. To regulate assessment of building and loan associations. Laid upon the table.

Senate bill, No. 34, Freudenthal Requiring foreign corporations doing business in this state to make annual statements. Passed all

Senate concurrent resolution, Riley Election of United States Senators by direct popular vote. Passed all.

Senate bill, No 47, Miller Relief of P. B Ellis Committee of the whole

Senate bill, No 42, Miller: Requiring certain county officers to keep their places of business open during certain hours of the day. Passed all.

IN THE ASSEMBLY

The following bills were reported back Senate bill, No 25, and Senate bill, No 27, unfavorably, Senate bill, No. 75 favorably, and Assembly bill, No. 77, without recommendation.

The following were the bills introduced

Assembly bill, No. 83, Brown. Fixing the salaries of Humboldt county officers

Senate bill, No. 37, Jackson Referred to the Washoe county delegation.

Senate bill No. 30 An act to provide relief for James R. Judge. Referred to the Committee on Ways and Means.

Senate bill, No. 31: Act for the relief of James Davis. Ways and Means.

Senate bill, No. 22. An act for the relief of Wm. Kinney. Ways and Means

Senate bill, No. 40, Brougher: Act to prevent the poisoning of dogs.

Third reading and final passage

Assembly bill, No. 6, Syphus Relating to Lincoln county government. Recommitted to the Lincoln county delegation

Assembly bill, No. 39, Riley, of Humboldt: Passed by 32 votes.

Assembly bill, No. 70, McCabe: Passed by 35 votes.

Senate joint resolution, No. 2: Passed by 32 votes.

Senate bill, No. 24, Bell: Changing the representation of the various counties in the legislature. Amendment lost; bill passed.

White Pine Cough Syrup

For coughs, colds, lung and bronchial affections or baby's croup. Every drop has intrinsic merit. It is a remarkable product of science, skill and care. It's popularity can be summed up in two words, it cures

No substitute will do. 25c and 50c a bottle

TRY OUR BRONCHIAL TABLETS, 10c a BOX

The Cann Drug Co.,
CORNER 2d & VIRGINIA STS
Leading Druggists

Pensacola's Carnival

Special to The Journal:

PENSACOLA, Fla., Feb. 20 —Many visitors from the north are here for the Mardi Gras festivities, for which preparations are rapidly nearing completion. The carnival will be held next Monday or Tuesday. On the first day the arrival of King Priscus will be the event. This will include a parade of the state militia, marines and sailors from the navy yard, several hundred artillerymen from Forts Barrancas, Pickens and McRae, accompanied by the Eighth Regimental band, and sailors and marines from the war vessels in port. Tuesday night will witness the grand mystic parade and the coronation of the queen in the opera-house, followed by the coronation ball.

An American Noblewoman

Special to The Journal:

LONDON, Feb. 20. — Word comes from Cairo this week that among the most prominent members of the Anglo-Saxon colony there at the present time are Sir Lewis and Lady Molesworth. Lady Molesworth was Miss Jane Frost of St. Louis, and was married to Sir Lewis in 1875. She was, and still is, a good-looking and very attractive woman In English society she has the reputation of being a representative of the clever, cultured woman of the day, as well as the smart and pretty society butterfly.

Lady Molesworth was one of the first of the long line of charming Americans who, during the last thirty years or more, have captured the hearts, coronets, and titles of not a few distinguished Englishmen.

Investiture of Archbishop Farley

Special to The Journal:

NEW YORK, Feb. 20.—The investiture of Archbishop Farley with the pallium will not, it is learned, take place now until after easter. The pallium will be despatched here by special messenger after the next consistory, which will be held in Rome next month, and at which it has been announced several new Cardinals will be named. It is possible that at the same time an auxiliary, or coadjutor bishop for Mgr. Farley will be named, and the consecration may take place at the same time that the pallium is bestowed on the Archbishop.

Joseph Jefferson's Birthday

Special to The Journal:

PALM BEACH, Fla., Feb. 20.—Joseph Jefferson today passed the seventy-fourth anniversary of his birth, and was the recipient of congratulations from friends and admirers throughout the country. The veteran actor is in the enjoyment of good health and contemplates making his usual tour of the large cities this spring.

A fresh line of candy and nuts received at the Co.-Op store. tf

THE OREGON SENATOR

C. W. Fulton Elected on the Seventeenth Ballot.

Special to The Journal:

SALEM, Ore., Feb. 20.—Charles W. Fulton was elected United States Senator on the seventh ballot at tonight's session of the legislature, which ended at midnight by limitation.

On January 20th the first ballot was taken, and on each legislative day since one ballot has been taken.

The contest for senator has apparently not interfered with legislation, as the calendars were practically clear when both houses adjourned this evening.

C. W. Fulton has led on every ballot, his maximum vote up to tonight being 34, with 45 necessary to a choice. On the final ballot he received 46 votes.

A FATAL ACCIDENT

Trains on Illinois Central in Head-On Collision

Special to The Journal:

DUBUQUE, Iowa, Feb. 20.—Three trainmen were killed at Galena, Ill., tonight in a head-on collision between a Chicago and Minneapolis passenger train and a southbound freight train on the Illinois Central. The dead are: Fireman Bryan, of Freeport, Ill.; Brakeman Clock and Fireman Spockman, both of Waterloo, Iowa.

The freight train had stopped to take water and was about to pull out when the passenger train, consisting of a baggage car and four Pullman cars, rounded a curve and crashed into the freight. All the men on the two locomotives, except Engineer Lake of the passenger train, were crushed under the wreck of the locomotives. Engineer Searles of the freight train is fatally injured.

A BIG CLEANUP

Bookmakers Play the Winner to the Tune of $35,000

Special to The Journal:

SAN FRANCISCO, Feb. 20.—The bookmakers made a great cleanup at Ingleside today, winning over $35,000 of the public's money. George Ross leads with about $3500, while the Boston club cleaned up almost as much. The public suffered heavily by the victory of David S., as it was scarcely played at all.

AN IMPORTANT DUEL

English Syndicate to Buy Mining Property

Special to The Journal:

CHIHUAHUA, Mex., Feb. 20.—A deal of vast importance to this mining district is under negotiation. If it goes through it will mean the sale of more than $1,650,000 in gold. Wiltes, representing John Hays Hammond, has just left here after spending a month in looking over the Dolores mine. If everything is satisfactory, there is little doubt that the property will pass into the hands of the Venture Exploration Company of London. The mine is owned by Californians. The vein is forty feet wide at a depth of 300 feet, and the ore goes as high as $17,000 to the ton.

REVOLUTIONISTS GATHERING

Caracas Still the Scene of a Bloody Strife

Special to The Journal:

CARACAS, Feb. 20.—The revolutionary army, estimated at 2800 men, has reached a point about twenty miles south of Caracas. The revolutionists and the government troops both occupy strong positions. The revolution organized by General Matos, during the blockade, was reorganized and three armies formed. Two of these have already been defeated by the government forces. One numbered 1800 men, the other 1200. The third army arrived yesterday at a point twenty miles southeast of Caracas, after having lost 800 men from desertion while enroute, the strength is estimated at 2800 men. Its defeat is almost certain.

RUSSIAN REVOLT

The Peasants Want a Redistribution of Property

Special to The Journal.

LONDON, Feb. 20. — A dispatch from St. Petersburg says that the peasants in the Province of Simbrick, called "darkest Russia," has planned a revolt. The peasants propose to confiscate the land and distribute it among themselves. The landlords declare that the police were incapable of coping with the emergency.

Catholics in America Celebrate

Special to The Journal

NEW YORK, Feb. 20.—In Roman Catholic churches throughout America special services are being held and prayers offered today on the occasion of the silver jubilee of the pontificate of Leo XIII. In the larger cities the anniversary is to be celebrated on an elaborate scale, but in most instances it has been decided to defer these celebrations until March 3, which will be the anniversary of the Pontiff's coronation. Among the cities that have arranged for big celebrations are Pittsburg, Baltimore, Cleveland, Cincinnati and San Francisco.

D. A. R. to Meet

WASHINGTON, Feb. 20.—Preparations are about complete for entertaining the annual gathering of the National Society of the Daughters of the American Revolution here next week. The sessions will commence Monday and continue through the greater part of the week. Advices received from various parts of the country indicate a large attendance of delegates and visitors.

Art Show Opens at Erie

ERIE, Pa., Feb. 20.—The Art Club of Erie opened its sixth annual exhibition of water colors today. The display, which will continue on view until March 23, is the largest and best in the history of the club.

STRUCK BY S. P.

Miners From Nearly Lose Their Lives.

Special to The Journal:

OAKLAND, Feb. 20.—James Wilson and Chris Olsen were struck by the Sacramento local No. 17, near San Pablo, this morning. Wilson and Olsen were returning from a trip to Tonopah, Nev.

They failed to hear the train approaching from behind, and suddenly both were hurled from the track a distance of 15 feet, falling an either side of the rails. They fortunately escaped with a few bruises.

Want Freight on Cotton Reduced

Special to The Journal:

NEW ORLEANS, Feb. 20.—The importance of the meeting of the Louisiana railroad commission in session here today is evidenced by the large attendance of cotton planters and merchants from various parts of the state. The question at issue is the proposed reduction of the freight rates on cotton. The railroads are vigorously fighting the movement, while the planters are equally persistent in its behalf.

Intercollegiate Fencing

ITHACA, N. Y., Feb. 20. — The crack fencing team of Harvard University came to Ithaca today to cross foils with the Cornell team. This is the first match on the schedule of the Intercollegiate Fencing association, which was organized last May. The association embraces Harvard, Yale, Columbia, Cornell, Pennsylvania, Annapolis and West Point.

Sons of Veterans Encampment

LOWELL, Mass., Feb. 20.—Lowell is gay with flags and bunting today in honor of the Sons of Veterans, whose annual state encampment is in progress. At the opening session today, presided over by Division Commander Travis, the members of the order listened to reports which showed the organization's affairs to be in a flourishing condition.

Don't forget the Diamond Saloon.

Whew-e-e!!

That's what the gentleman said when he saw our large assortment of fountain pens. Didn't take him a second either to buy one.

We carry the largest stock of fountain pens in the State.

Frank Golden Jewelry Co.
Cor. Second and Virginia Sts.
Reno, Nevada

Gray, Reid & Wright Co.

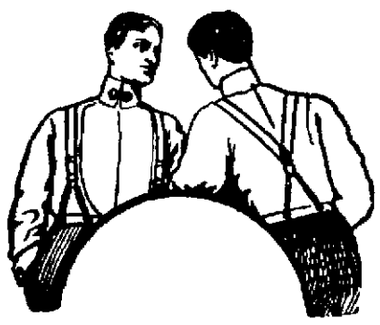

Furnishings for Saturday Selling

Men's Suspenders--Bought under the market price, made of a good fair quality webbing and attachment and are worth regular 25c pair

Our price for Saturday 11c pair

Men's Overshirts--Special value made of good, strong Amoeskeg cheviots, warranted fast colors, cut extra full in the body, long length. Made with double stitched pointed yoke banded collar which will hold its shape. These shirts are sold by some dealers as high as 65 and 75 cents

For Saturdy Only 42 1-2c

MEN'S SUSPENDERS—New assortment made of fine webbing, soft leather ends and our price not high **AT 50c**

HANDKERCHIEFS—Men's soft Japanese cotton handkerchiefs, hestitched borders **OUR PRICE 10c**

Men's fancy border handkerchiefs made of soft finished cambric **OUR PRICE 12½c**

Men's fine linen handkerchiefs hem stitched borders soft and read for use **OUR PRICE 25c**

MEN'S HALF HOSE—Made of a fine cashmere yarn, shhaped foot, no seams, medium light weight, come in brown or black **OUR PRICE 25c**

Men's half hose edium heavy weight, about ¾ wool in natural grey and camels hair colors, fine ewaring hose. **OUR PRICE 25c**

MEN'S NECKWEAR—New just received a fine assortment men's Teck and four in hand scarfs, we think them very pretty **PRICE 50c**

MEN'S UNDERWEAR—We claim to be putting out the best value in this city in men's underwear at $1 per garment, you have a choice of colors in dark brown mixture, or natural grey the weight is good and heavy and are about three-fourths wool. Garments run full in size, and well made remember our price **ONLY $1.00 each**

EMBROIDERIES—We are giving you special values this week, Saturday is the last day these goods are bought under the market price and a good assortment of patterns value one-third less than regular **PRICE 5c 8 1-3c 10c 15c and 25c**

MUSLIN—Soft finish regular 10c kind Saturday will be the last day **OUR PRICE 6 1-4c**

TELEPHONE BROWN 285. — 237 VIRGINIA STREET.

Good Laundering

doesn't happen. It's the result of steady, determined effort along correct lines. You get it when you send us your bundles.

Troy Laundry Company
Phone Main 371

Long Overcoats

Dame fashion decrees them correct for winter wear and Sid Foster follows close to fashion's dictations with a garment that is perfect fitting and stylish, yet gives perfect freedom in walking. An artistic creation to say the least.

S. C. Foster, TAILOR DRAPER IMPORTER
Hartung Bldg., Virginia Street
Phone 231 Brown

ARCADE HOTEL

Open day and night. Convenient for all trains. Fine restaurant attached. Best of wines, liquors and cigars at the bar.

COMMERCIAL ROW : : RENO, NEV

The Particular Man

will be highly pleased with

OUR $5.00 and $6.00 SHOES

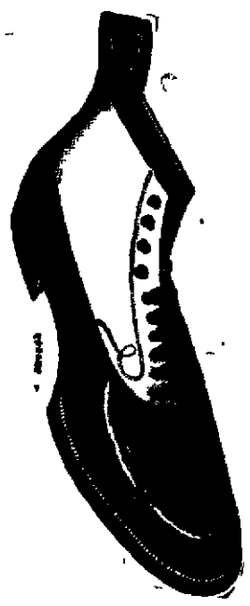

They are the swellest and most satisfactory shoes produced by any manufacturer. The styles are just right, with not a freak of fashion omitted, and the price is to fit your pocket. The young man with a desire to wear elegent shoes can be satisfied to his entire satisfaction.

Velour Calf
Patent Kid and
Patent Leathers

Come in Mr. Good Dresser

Tel. Blk. 243 **Cleator's** 17 W. Second

NewspaperARCHIVE®

(Near Masonic Hall-)

The most complete and modern establishment of its kind on the Pacific Coast.

HONE--MAIN 31; RESIDENCE 35

The Farmers and Merchants Bank

Paid Up Capital $100,000

A. F. TOOLEY.....Cashier
A. H. SMITH.....Asst. Cashier

A general banking business transacted, buy and sell exchange on all the principal cities of the United States and Europe

Investigate our savings department one dollar starts an account with us

Boxes for rent in our Safe Deposit Vaults at $2 per year

Southeast Corner Second and Virginia Sts.
RENO, NEVADA

Washoe County Bank

RENO, NEVADA

Capital, fully paid . . $500,000.00
Surplus Fund 50,000.00

GEO. W. MAPES.....President
M. E. WARD.....Vice-President
D. R. LYMAN.....Vice-President
O. T. BENDER.....Cashier
G. H. TAYLOR.....Assistant Cashier

With a large capital and a fine equipment, this bank is prepared to extend every reasonable accommodation

Bank of Nevada

TRUSTEES—Daniel Meyer, Herbert Fleishhacker of San Francisco; Moritz Scheeline Geo. F. Turrittin, J. N. Evans, P. L. Flanigan, Henry Anderson of Reno; Richard Kirman of Carson; H. M. Gorham, J. B. J. B. Overton, C. E. Mack of Virginia City.

Paid Up Capital, $600,000

Accounts of Banks, Corporations and Individuals received on favorable terms.

INTEREST PAID ON TIME DEPOSITS

Buy and sell exchange on all the principal cities of the United States, Canada, Europe, Asia and Africa.

Messrs. Scheeline and Osburn are resident agents for twenty-eight Fire Insurance Companies, the total assets of which are $217,840,081

Safe deposit boxes for rent, prices according to size, varying from $3 to $12 per annum.

G. F. Turrittin . . . . President
Moritz Scheeline . . Vice President
P. L. Flanigan . . Second Vice President
Richard Kirman . . Cashier
A. G. Raycraft . . Ass't Cashier and Secretary

WE SOLICIT YOUR BUSINESS.

Renters Loan & Trust Company

Incorporated 1890.

Capital fully paid $1,000,000

Officers and Directors Local Branch
J. M. McCormack .....President
R. W. Grimmon .....Vice-President
H. R. Cooke .....Attorney
Ray N. Knight .....Secretary

DIRECTORS

J. M. McCormack, R. W. Grimmon, H. R. Cooke, A. Spencer, F. F. Martin, John Fitzgerald, A. F. McPhail.
H. C. Farley, Supervising Architect.

Loans money on real estate security, or make building loans through the Building and Loan Department.

W. F. CREELMAN, Resident Agent

FARMERS & MERCHANTS BANK
Depository for Nevada.

Washoe County Title Co.

218 Virginia St., Reno, Nevada.

CHAS. L. KNOX, Attorney-at-Law
General Manager

Abstracts of title furnished on short notice for any lands in Washoe County.

You cannot borrow money on your land without an abstract; many titles are defective and now is the time to have the errors corrected. Phone, Brown 244.

Oakes and Nash

RIVERSIDE UNDNERTAKING PARLORS
(Successor to McPhail & Stewart)

UNDERTAKERS AND EMBALMERS

We carry the only wholesale line of eastern and Western goods in Nevada. Local trade supplied from our full stock at San Francisco prices. Office, Opera House Block, Phone Brown 411; McPhail residence, 605 Virginia street, Phone Green 384; Stewart residence 619 4th street, Phone Red 364.

Morning!

Come over and let us tell you about our new

Substitute for Glass

It's unbreakable. Anyone can apply it. Will admit as much light as glass. Fits flat, round or irregular surfaces. Requires no sash or putty. Can be used for roofs and windows. It's a pretty good thing. Better get next to it. It's cheap too.

Say! Have we ever told you that we sell

**Shafting
Pulleys
Hangers
Boxes**

And all kinds of power transmission material

**Engines
Boilers
Pumps
Compressors**

And all kinds of Iron and woodworking machinery

**Motors
Dynamos
Transformers
Copper Wire**

And all kinds of electrical apparatus

**Shoes and Dies
Motors
Screens
Copper Plates**

And all kinds of stamp mill material

**Hoists
Wire Rope
Cages
Cars**

And all ki—— What's that? Do we make CASTINGS? Well! We should say so. Any weight. Any quantity. Any size. Any kind. Hard or soft Iron, Bronze, Brass or Copper.

Oh, Yes!

About repair work. We can make repairs so cheaply, it will pay you to break your machinery occasionally just to let us fix it up for you. You'll find it actually cheaper than running it.

Nevada Engineering Works
Reno, Nevada

FOR SALE . . .
REGISTERED
Hereford Bulls
AND HEIFERS
Alamo Hereford Stock Farm
John Sparks Prop.

Oberon and Louvre Cigar Stands

All the popular brands of IMPORTED and DOMESTIC CIGARS, CIGARETTES SMOKING and CHEWING TOBACCOS.

H. A. MAY

The Pope Completes the Twenty-fifth Year of His Portificate.

Special to The Journal:

ROME, Feb. 20.—The Pope today completed the twenty-fifth year of his Pontificate, and the jubilation at the Vatican was echoed by similar celebrations throughout the civilized world. Early this morning letters and telegrams began arriving at the Vatican, congratulating his Holiness upon the anniversary. A majority of the foreign tributes came from France, Spain, Austria and Bavaria, but among hundreds of others were many from Great Britain, Ireland and the United States. Autograph letters were received from the Czar, Emperor Francis Joseph of Austria and King Alfonso of Spain. The Pontiff insisted upon reading them personally, so far as possible, and he sent the others to the translators. At noon the Pope received in audience a number of representatives of Catholic associations and Italian and foreign representatives or religious orders. In the afternoon a Te Deum was sung in the Vatican. The singing of the Te Deum, which was a most impressive service, was conducted by Cardinal Rampolla, in the presence of more than a score of Cardinals and twice as many bishops, together with innumerable priests and lay spectators. The Pontifical Noble Guard was present, wearing their new uniforms for the first time.

Another interesting feature of the day's ceremonies was the presentation to the Holy Father of a magnificent tiara of gold as "the offering of filial love from his children." The tiara will be worn for the first time by the Pope on the anniversary of his consecration two weeks hence. The tiara consists of three crowns standing superimposed in high relief, representing the triple power of the papacy, the whole being surmounted by a cross.

Leo XIII is the two hundred and fifty-seventh occupant of the chair of St. Peter, and of that long line of Popes only two others have lived to celebrate the silver jubilee of their pontificates. These were St. Peter himself, according to tradition, and Leo's predecessor, Pius IX, whose tenure of the see of Rome extended to thirty-one years seven months and twenty-two days. It was on February 20, 1878, that Vincent Joachim Pecci, by a majority of four votes, was elected as Supreme Head of the Roman Catholic Church, the triple tiara being placed upon his brow on March 3.

His Holiness was born at Carpineto on March 2, 1810, and had accordingly, entered his sixty-ninth year when the coronation ceremony was performed. Dr. Lapponi, the Pope's physician, has expressed the opinion that should only natural causes be in operation, that is to say, apart from any accident, his Holiness may yet live to be a centenarian. Leo himself has the fullest confidence in his own longevity, and in this connection an interesting anecdote is related. A young journalist had secured the privilege of presentation to his Holiness. Asked what attracted him, a Protestant journalist, to the Eternal City, the young man blurted out that he was there to prepare for the conclave. "Then," replied the Pontiff, "you may take a long holiday, for there will be no Conclave for a good time to come."

On another occasion a French Bishop was making his visit "ad limina." On taking leave of the Holy Father he expressed the fear that this would be his last farewell, as, at the Pope's great age, he could hardly expect to find him in the chair of St. Peter when he made his next canonical visit. "And when do you hope to come to us again?" asked the Pope. "Alas, Holy Father," replied the prelate, "it may not be until seven whole years are past." If so God spare your life, my brother," rejoined Leo gravely, "come back in seven years' time; you will find me here." Last year the Bishop came again.

Chicago Good Roads' Meet

Special to The Journal:

CHICAGO, Feb. 20.—As a fitting climax to the successful automobile show that has been in progress in Chicago this week a monster mass convention in the interest of the good roads movement was held today in the Coliseum. Although held under the auspices of the National Association of Automobile Manufacturers, the participants in the meeting included representatives of all of the various organization throughout the country interested in the improvement of the highways. John Brisben Walker presided and addresses setting forth in emphatic terms the commercial and other advantages that would accrue from the construction of good roads and the improvement of the highways already in existence were delivered by members of congress, government good roads experts, representatives of agricultural organizations, the National Cycling association and other bodies interested in the movement.

Herbert Harold Vreeland

Yerkes wants an American to run his London underground railroad system, and the enterprising Yankee has a covetous eye on H. H. Vreeland, of New York. Mr. Vreeland is president of New York's transit system, and the greatest traffic manager in the world.

G. A. R. ENCAMPMENT

Arrangements Being Made For Accommodations and Other Matters

Thomas W. Collins, chairman of the Committee on Hotels and Accommodations, for the coming encampment of the Grand Army next August, has arrived at San Francisco from the east. During his trip he visited every important post, and was thereby enabled to form an estimate of the number who may be expected. He thinks that 65,000 will be a low guess, as the people of the east are now thoroughly informed of attractions of California, and there is a general anxiety to take advantage of the low rates which will prevail.

Stunning Reducton Sale

A stunning reduction will be made on all winter millinery. Ladies out shopping will do well to call and see for themselves the tremendous cut we have made in prices. This sale will continue for the next thirty days. Early callers will have the choice, as everything must go to make room for spring stock.

MAUD E. GILL.
F19t3 103 Second st.

For Tailoring

and repair work go to L. A. Granfeldt. I am prepared to make gentlemen's garments in the latest style, with a perfect fit guaranteed. I have also a fine line of samples to select from. My repair shop is complete and I have competent help to assure good work at very short notice. All my work is first-class. I shall esteem it a great favor if you would call on me for prices, etc.,

L. A. GRANFELDT,
J15m 20 W Second street, Reno.

BETTER THAN GOLD

"I was trouble for several years with chronic indigestion and nervous debility," writes F. J. Green, of Lancaster, N. H. "No remedy helped me until I began using Electric Bitters, which did me more good than all the medicines I ever used. They have also kept my wife in execelent health ofr years. Shesays Electric Bitters are just splendid fr female troubles; that they are a grand tinic and invigorator for weak, run down women. No other medicine can take its place in our family." Try them. Only 50c. Satisfaction guaranteed by S. J. Hdgkinson.

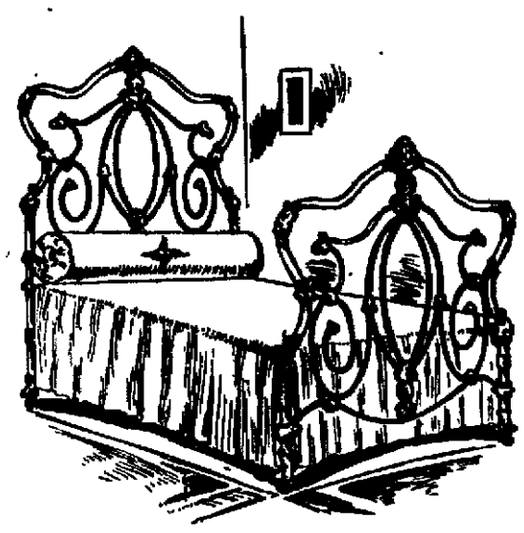

A New Creation

For something real elegant and absolutely new at a moderate price we highly recommend the enamel metal bed pictured above. The beautiful scroll work in both head and foot pieces admit of most artistic color combinations. The colors are cream and gold—light blue, cream and gold. It measures 70 inches high at head and 50 inches at foot. Price, $30.00.

CREDIT IF YOU WANT IT

John Breuner Co

Virginia Street, between First and Second, Reno

THE RIVERSIDE HOTEL

THE only strictly first-class hotel in the State of Nevada. All modern convenience. Large, sunny rooms, elegantly furnished. Electric lighted. Steam heated. Hot and cold running water and return call bells throughout the building. Electric elevators. All outside rooms. A dining room of comfort and beautiful surroundings and an unexcelled table. The Riverside Hotel is situated on the banks of the Truckee river, away from the noise and bustle of the city.

H. J. GOSSE, Proprietor :: Reno, Nevada

W. SEMENZA

Will carry everything up-to-date in the new store in the

GROCERY LINE

An elegant aossrtment to select from in up-to-date goods.

17 and 19 Second St.

The Owl

First-class Saloon and club rooms, where pretty good drinks and cigars are sold, and entertainment provided for patrons.

Brearley & Uniacke :: :: Virginia Street

Frank Campbell

Has a full line of Fancy and Staple Groceries, Fruits and Vegetables and he is selling them at the lowest prices.

Phone Main 451
Cor. Virginia and Fourth Sts., RENO, NEVADA

THIS WEEK We Will Sell Below Cost

A Fine Line of Men's Shirts

Former price, 75c; Now, 40c

A better grade that were $1.00; now, 50c. We wish to clean them out, as we will shortly have in ou new stock. Our advertisement tells the truth and nothing but the truth.

YOURS TO PLEASE

Novelty Dry Goods Store

Phone Black 241 O'CONNOR BLOCK Opposite Postoffice
Attention to Mail Orders

NEWSPAPERARCHIVE®

OPENING OF THE WHEELMEN HOME

To the Strains of Sweet Music the Event Was Appropriately Celebrated.

Probably no function that has taken place in Reno in years attracted as much attention as the Wheelmen's ball last night

As early as 8 o'clock people began to wend their way to the magnificent structure on Chestnut street, and long before the grand march was called the seats for spectators were all filled, and many were obliged to take seats in the hall proper. All the galleries on the south side of the hall were filled, and not a few took seats on the music stand at the head of the hall

Promptly at 9 o'clock the merry dance was begun

Charles W Mapes acted in the capacity of floor director, and he was assisted by the following floor managers P S Moorman, S Jacobs, T. A Brandon Charles Richardson, J C Shaver, T Skinner, W. J Maxwell, M Frank T R Biggs, Will Merklinger Sam Mozingo and Charles Knox

The Wheelmen band was at its best, and rendered some of the finest dancing music ever heard in the city

Perhaps the most representative crowd ever assembled in this city lined up for the grand march. Little Harry Scheeline and lady headed the procession and they were followed by Mr [illegible] Scheeline and one hundred [illegible] sixty couples

The [illegible] dancing hall had been prettily [illegible] with the emblems of the [illegible] these decorations simply serving [illegible] barrier to the good things that [illegible] all

Dancing was indulged in until the clock [illegible] the midnight hour when all repaired to the banquet hall

Here a [illegible] fit for the gods had been placed [illegible] on two long tables extending the entire length of the large room Covers had been laid for 132 but many more had to be served, and a second set of tables were prepared This department was under the supervision of Messrs Canady & Sadlier, of the Overland hotel, and the menu was made up of the choicest of an experienced chef's repertoire Ten lady waitresses attended the tables, while six attendants took charge of the culinary department

The Reno Wheelmen have a reputation of never doing things by halves That they sustained that reputation goes without saying They gave the best ball of the season, conducted in the best possible manner, and a host of people left the hall wishing another "at home" by this popular organization

Next at are the Reno Wheelmen'

TAKING A LAY-OFF

George Oliver Enjoying All the Comforts of a Home

George Oliver of the firm of Oliver & Perkins is heap sick He is confined to his home and his good wife says he can't come down town for ever so long

A couple of days ago George got mixed up with a water pipe in the establishment and fixed it Then the pipe fixed him and fixed him plenty He complained of a big pain in the back and then again this pain would switch around to the front of his anatomy He was in a quandry as to whether he had the back ache or just a pain in the stomach He went home with a hand on each side of him and told the folks that he had a pain but was not very sure where it was

They made him as comfortable as possible and it is said that he took several doses of Hamburg tea the big pain however, still remained, but that was all that was left It is thought that the "big pain" will leave shortly, and that Mr Oliver will be at his post in a few days

"Wheat Flakes"

Miss Lena Birch is in the city representing the Peery Brothers' Milling Company, of Ogden, Utah who are the manufacturers of the now famous Peery Brothers' wheat flakes In order to introduce this delicious morning dish, Miss Birch will allow the callers at the Reno Mercantile Company's store today to partake of some of this food properly prepared and all are invited to sample the same Monday she will serve the customers calling at the store of C Novacovich on Commercial Row with a like treat

Foot Frostbitten

The Silver State says Ben Noonan, who arrived with a bunch of beef cattle from Riley the ranch on Kings river yesterday had his left foot badly frost bitten and is walking mostly on one shoe He says that the recent storms and cold weather have caused heavy losses of cattle in the northern part of the county

Manheim is working like a beaver making fresh candies 1t

REALTY TRANSACTIONS

The Following Transactions Are Noted in McKissick's List

Michael Shields and wife to Reno Lodge, No 14, I O O F, a corporation of Reno, Nevada, a tract of land 60x80 feet south line on Second street in block L, Pownings Addition to Reno $700

Bond For Deed

Trustees of Reno Lodge, No 14, I O O F to S Jacobs, same property as above amount of bond, $3000

Mortgage

Mrs Minnie E Pratt, (wife of H J Pratt), to Union Building & Loan Association, a tract of land section 11 tp 19, north range 19 east, being the southeast corner of the lot conveyed to Jennie R Hobbins, by Clough & Crosby, 2-9-02, in Evans Addition to Reno, same property in mortgage for $1500 recorded in book L, page 241, and $600 mortgages in book L, page 365

Marginal Discharge

Union Building & Loan Association, released W D McNeilly and wife on lot 14 in Rachardson's survey, block 4, Western Addition to Reno, for $2100

Will Start Operations

Milford Martin, president of the New York and Nevada Copper Company, Ely, Nevada, was a recent visitor at the property and arrangements were made to start operations under the superintendency of C H Shaw, a mining man of Colorado

Teachers and Ladies Invited

The ladies of Reno and especially all school teachers are cordially invited to visit the Chamber of Commerce today between the hours of 2.30 and 4 30 p m

Looking For Niter

Charles L Bandman and W. J. Adams, mining engineer of San Francisco, California, are examining niter deposits in the vicinity of Lovelock, Nevada.

Horse to Let

A gentle driving horse will be let out for its keeping, but not for sale Inquire at the corner of Lander and St. Lawrence streets F12w

Fraley's
LADIES READY TO WEAR GARMENTS
RENO, NEV

New Walking Skirts
For Spring of 1903

Just Received---Come and See Them

Prices, $4.25 to $8.75

A most beautiful selection to choose from.

Our new spring waists are beginning to arrive and we must have room. We will therefore continue the sale of flannel waists until they are closed out.

75c waists reduced to 50c
$1.00 and $1.25 waists reduced to 75c
$1.50 and $1.75 waists reduced to $1.00
$2.25 and $2.50 waists reduced to $1.65
$3.00 waists reduced to $2.25
$4.00 and $5.00 waists reduced to $3.00

H. Fraley, 204 Virginia Street

"MEN AND WOMEN"

A Beautiful Play to Be Presented by Local Talent on March 2d

A contract was signed yesterday by the Wheelman's Club and Mr. Levin whereby the great society drama of 'Men and Women' will be presented by a local talent company for the benefit of the club house

The great success of the 'Senator's Wife," and the numerous requests for its reproduction have impelled Mr Levin to remain in the city and present a new play The choice of 'Men and Women' is a happy one The play is by the same author as The Senator's Wife,' and is replete with comedy and strong emotional work The story is one of our times It deals with love and business The panic of 1890, the wrecking of and failure of national banks being the theme upon which the play is built

Miss Sam Phelan will be seen in the leading role as Agnes Rodman, daughter of Governor Rodman, of Arizona She will be supported by F P Dunn as William Prescott the cashier of the Jefferson National bank Miss Brownless will have the comedy role of Mrs Delafield, and W. W Hunter will be the member of congress from New Jersey, Col. Zachary T Kipp Miss Ethel Nelson, as Margery, the breezy Chicago girl, and Phil Emery as Sam Delafield Mr Richardson will appear as Calvin Steadman the bank's councellor, Mr. Levin as Israel Cohen, the president of the Jefferson National, Herbert Skinner as Ned Seabury, the assistant cashier, and Miss Gertie Ganther as Dora Prescott

The opera-house has been secured for Monday, March 2d, and the public will have an opportunity to see another of the great society plays which ran for two years at the Empire theater New York

Special attention will be given to stage effects, and an orchestra will add to the evening's enjoyment.

Justice Court

An unruly gentleman giving his name as Frank Eagan came up before his Honor in the Justice Court yesterday to answer a charge of disturbing the peace. He had succeeded in getting in a number of scraps the night before, and seemed willing to get into a number of others. He was arrested by Officer Ferrel After his story had been told Judge Nash imposed a fine of $30, or an alternative of fifteen days with Sheriff Hayes Eagan then proceeded to show what a bad man he was He threw a small amount of money on the Judge's desk, and declared that it was all he would pay, and that this amount must be accepted Judge Nash thought otherwise, however, and Eagan languishes in the county bastile,and stands a good chance of remaining there for about twenty-nine days more.

He Needs Fixing

The fellow that has charge of the weather prognostications at Carson needs fixing All this week he has been predicting warmer weather, but the weather persistently refuses to warm up Last night he said it would be warm today, but The Journal advises all to keep their overcoats handy.

Water Pipes Breaking

Considerable trouble has been encountered with the water pipes in the big buildings of the city of late One of the mains in the Investment building has broken as a result of the cold, and one of the main pipes in the Harmony Hall also commenced to leak yesterday, and continued until a considerable amount of damage was done.

New Adding Machines

J. R. Bradley Co. has just received two new adding machines for their office use. These machines add up seven and eight columns of figures at a time, and it is very interesting to see them work.

Items of Interest

Don Biggs passed through Reno yesterday morning with a train load of sheep for San Francisco

John M Fulton and wife returned this morning from the coast where they spent their honeymoon.

Receiving Coal

O. Benschuetz, of the Wieland Bottling Co, received two car loads of coal yesterday. He is painting the stables and coal bunkers and will have on hand from now on from two to three car loads regularly.

Left For Truckee

Mrs. George Schaffer and Mrs. Annie Byrne have left for Truckee to settle the estate of the late George Schaffer. They expect to be away several days.

MYSTERIOUS CIRCUMSTANCES

One was pale and sallow and the other fresh and rosy. Whence the difference? She who is blushing with health uses Dr. King's New Life Pills to maintain it. By gently arousing the lazy organs they compel good digestion and head off constipation. Try them. Only 25c at S. J. Hodgkinson's Druggist.

Hot noon lunches at J. J. Becker's.

GOT HELD UP

The Clerk's Office Held Up by Bold Invaders Yesterday

Yesterday afternoon County Clerk Fogg was held up and made to deliver. He says it was one of the most pleasant episodes of this nature he had ever encountered.

Mr Fogg had just opened the office and got well to work when lo, and behold several members of the Wheelmen Club came in and spoke to William They informed him that he ought to buy a ticket for the ball last evening and that he hadn't done so.

However, Mr Fogg had invited his better half to attend the ball with him and the invitation had been accepted by an overwhelming majority. After putting up the necessary amount of sfondulix Mr. Fogg got a ticket that enable him to attend the party.

After the committee had left Mr. Fogg delivered himself of the following, but he did not know a Journal reporter was listening

"Now, that's what I call good luck. I would have had to walk nearly three blocks out of my way to get a ticket and now I get it right here in my office No use of talking those Wheelmen fellows are the boss people on earth Say, you Journal fellow, just step up to the hall tonight and see Bill Fogg there with a light colored vest, swallow-tail coat and patent leather shoes." The Journal man was there and so was Mr. Fogg, and he had everything on but the patent leather shoes

Concert at Baptist Church

Sunday evening, February 22d, the Baptist church congregation is to be treated to a good service of song. The entire service will be given to singing Besides a half dozen good choruses by the choir there will be specialties as follows Three or four solos, a couple of anthems, quartettes and duets Two young men, Mr. Case, of Oakland, Cal, and Mr. Petty, of Dixon, will be heard for the first time in Reno. These young gentlemen are good singers and our congregation will be glad to hear and know them. The public generally and strangers, in particular, are most cordially invited to attend this service and all the services of our church

A Gifted Writer

Among the claims recorded yesterday was one located by Miss Lulu Constantine, whose home is in Santa Rosa, Cal. This young lady is a poetress of note and of greater promise, says the Silver State Her verses have adorned a number of the leading magazines. Miss Constantine is a daughter of the Sage brush State and her verses are tinctured with the spirit of freedom, honesty and good intent, begotten of God's sunshine, fresh air and the untrammeled freedom of hill and plain.

Jurors Discharged

Jurors summoned to appear for the last term of court and have served faithfully have been excused for the term The past term of the court has been a tedious one, and the jurors doing their duties have well earned the salaries accrued. Several cases have been tried that were of an intricate nature.

Marriage Licenses

Yesterday was a hot one to be sure, as far as marriage licenses were concerned But one was issued and this couple will not be wedded until this evening or tomorrow morning The contracting parties are Alexandro M Farioli and Marie Fioreatiro, both of Reno

New Goods

I have received a large shipment of new designs of jardiniers for flowers, glass, chinaware, and a large assortment of dishes. I have also a large line of notions, candies, nuts, wall papers, ladies' and gent's furnishing goods at the lowest prices.

P. ANDREUCETTI,
315 Virginia st.

They Have Plenty of Water

Oliver & Perkins' Mortuary Parlors were flooded with water yesterday, owing to a pipe in the lodge rooms above bursting. They have lately furnished the offices with new carpets and paper,and owing to the pipe bursting considerable damage was done.

Cattle Shipment

Floyd McReynolds, foreman of the Kings river ranch, arrived yesterday from the north with 175 head of cattle that will be shipped by Ben Noonan to Santa Rosa. Mr. Noonan is accompanied by Al Chamberlain.—Silver State.

A Change Probable

There is some talk of turning the Lovelock creamery into a flour mill. Since the creamery was built the price of hay has been so high none of the farmers care to milk cows. Another flour mill is needed there.

Card of Thanks

Mrs. E. J. Vance and children would like to thank their many friends for the kindness shown them during their recent bereavement.

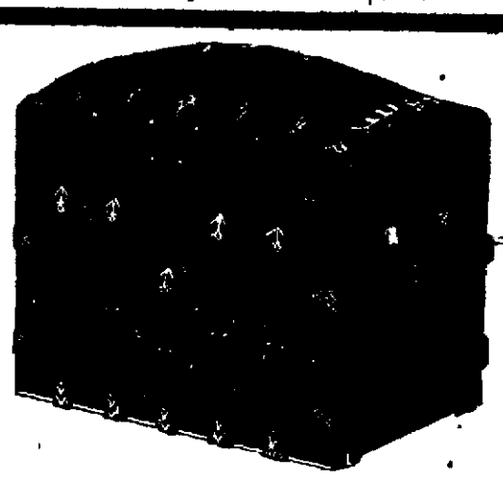

Twenty per cent off

I have now on sale a fine assortment of the finest

Trunks and Valises

ranging in prices from

$15.00 to $50.00

Will sell them at 20 per cent cut from usual price

John Sunderland

Witch Hazel Cream for Sunburn

HODGKINSON
...Druggist...

VIRGINIA STREET :: RENO, NEVADA

More Room!

That's what we want and that's why we are offering many Special Prices on our Line to make room for our new Spring Stock

Donnels & Steinmetz,
NEW INVESTMENT BLDG., 2d ST.

MERCHANT TAILOR

I am showing the latest Fabrics in fine Art Tailoring. Cheviots, Wosteds and Cassimeres. I Also carry a very fine line of Overcoatings and use the very best material in finishing.

Joe Jarvis
Room 6 Queen Building RENO, NEVADA

The New Overland Hotel

Is now open and ready for business. This hotel is the only steam heated hotel in town. Electric ..lighted throughout the building. The most complete dining room and grill in the town. Meals served American and European. The finest bar in the State in connection. Strictly first-class.

Canady & Sadleir, Props., Reno

The Oberon

GHAS. DREYER, Proprietor

Is the finest equipped Sporting Palace in Nevada. The large and expensive works of art are admired daily by the critics. No better goods are sold over a bar. Don't fail to visit

The "Oberon"

RENO CABINET & NOVELTY CO.
Have just received a consignment
...of...
Quarter-Sawed Oak Mantles
In the latest designs. We are Sole Agents for
THE JACKSON VENTILATING GRATE
The public is invited to inspect our stock before purchasing elsewhere.
334 SIERRA ST. PHONE RED 383

NewspaperARCHIVE®
NewspaperARCHIVE®

NEVADA STATE JOURNAL

RENO, NEVADA.

Published every morning, Monday excepted.

E. L. BINGHAM - - - - Lessee and Publisher

OFFICE ....THE JOURNAL BLDG., SECOND STREET
TELEPHONE .....GREEN 511

TERMS:

One year, by mail	$6 00
Six months by mail	3 00
Three months by mail	1 50
Per week (by carrier)	15

AGENTS—Davis & Kinnan, Carson City, Nevada.

Entered at the postoffice at Reno, Nev., as 2-d class matter

JOHN H. DENNIS, Editor

TO SUBSCRIBERS—Parties who do not receive their paper or have any cause of complaint will oblige by notifying this office.

CITY AGENTS

Harry Davis, Commercial Row.
Rosenthal & Armanko, Commercial Row
Morton & Butler, Virginia Street.

$10 REWARD

Will be paid for information that will lead to the arrest and conviction of parties stealing copies of The Journal from the premises of subscribers.

A POINT AGAINST THE BEEF TRUST

IN the case of the United States vs. Swift & Co. et al., commonly known as the "beef trust case," Judge Gosscup has overrulled the defendant's demurrer. We have not seen the text of the demurrer, but from the synopsis of the Judge's opinion, it is fairly to be inferred that the demurrer was based upon the ground that the facts alleged in the complaint did not constitute a cause for action.

"There can be no doubt," said Judge Grosscup, "that the agreement of the defendants to refrain from bidding against each other in the purchase of cattle, is combination in restraint of trade; so also their agreement to bid up prices to stimulate shipments, intending to cease from bidding when the shipments have arrived. The same result follows when we turn to the combination of defendants to fix prices upon and restrict the quantities of meat shipped to their agents or their customers. Such agreements can be nothing less than restriction upon competition and, therefore, combination in restraint of trade, and thus viewed, the petition, as an entirety, makes out a case under the Sherman act. It may be true that the way of enforcing any decree under this petition is beset with difficulties and that a literal enforcement may result in vexatious interference with defendant's affairs. But in the inquiry before me I am not at liberty to stop before such considerations. The Sherman act, as interpreted by the Supreme Court, is the law of the land and to the law as it stands, both court and people must yield obedience.'

On its face this appears to be a very important point gained by the trust. If the facts alleged constitute a cause for action the trust has been violating the law and is liable to the prescribed pains and penalties.

It does not follow though, that the trust is entirely defeated. There may be difficulty in proving the facts. It may be impossible to prove them. And then, as the Judge intimates, the enforcement of any decree under the petition may be beset with difficulties. The difficulties may be insuperable. If not so in fact some of our courts may be inclined to act upon the assumption that they are. However, that is in the future. Judge Grosscup has clearly done the right thing in overruling the demurrer, and if a final decreee is rendered in his court it is to be hoped that he will exert himself to the utmost to find a way of enforcing the decree.

The beef trust is one of the most detestable of all the trusts, because it seeks arbitrarily to raise the price of a staple article of food, a prime necessary of life. So far as the price of beef has risen as a result of the scarcity of cattle, it is a legitimate rise and no one has just ground for complaint. But a combination of big packers to prevent bidding against each other tends to keep down the price of cattle, while an agreement to restrict the quantity of beef allowed to go to the market tends to raise the price of meats—not of beef alone, but of all meats. By these two arrangements charged against the trust the cattle raisers and the consumers are both injured, the trust buying its cattle at the lowest possible figures, and selling its meat at the highest obtainable prices.

CURRENCE FOR THE PHILIPPINES

THE measures intended to provide a currency for the Philippines are now in conference between the house and senate. The house bill extends the monetary system of the United States to the islands, while the senate bill establishes a gold standard there, based upon the peso containing just half as much gold as the American gold dollar.

The senate measure in effect, sets up a gold standard with fifty cents worth of gold in the dollar—just as was done in Japan. If this is not a hishonest proposition then the great basic "argument" of Repulican spellbinders against the free coinage of silver falls flat and pointless. According to that argument a "fifty cent dollar" represented the very worst of financial infamies, while the peculiar virtue of the gold standard lay in the fact that under it the dollar was always worth a hundred cents the world over.

But the simple truth is that there never was a legitimate argument in favor of the substitution of the gold standard for bimetallism, or putting the proposition more plainly, there never was a valid argument in favor of demonetizing silver. It was intended to enhance the value of money holdings at the expense and to the injury of those whose wealth was in some other form. In this country no attempt was seriously made openly, to defend it until after 1896. Almost everybody claimed to be in favor of bimetallism.

Neither of these two measures promises anything to the advantage of silver. Looking at the matter from the standpoint of silver mining we may view both bills with a degree of indifference as to which becomes a law. It would be a little better to let the money system of the islands stand as it is, for now there is an unrestricted use of Mexican dollars, while whichever of the proposed measures is agreed upon, it is likely, in a measure, to limit the use of silver there, for both contemplate some restriction of the silver coinage.

TO STUDY WELLS

THE Washington dispatches bring the news that a new division to be known as the division of hydrology, has been organized in the hydrographic branch of the geological survey. The work of this division will include the gathering and filing of records of wells of all kinds the study of artesian and other problems relating to underground waters and the investigation of the stratigraphy of the water-bearing and associated rocks. In addition to the gathering of statistics relating to the flow and cost of the wells it is hoped to give especial attention to the geologic features which govern or are related in any way to the supply of water.

The division will subdivide into two sections, the eastern and the western, the first embracing the gulf and the Mississippi river states to the east and the the second embracing the remainder (reclamation) states and territories of those having public lands. The charge of each section has been assigned to a geologist. The sections will be still further subdivided so that each state or group of adjacent states shall constitute a district in charge of a geologist employed for the purpose.

In the western section it is expected that the study of the geologic structure will be followed by the sinking of wells by the survey, the aim being to test such of the arid or semi-arid regions as appear to present conditions favorable for artesian water, with a view to their ultimate development for agricultural purposes.

KING SOLOMON said, "There is nothing new under the sun," but this new thing has happened nevertheless: A Republican statesman declines a good fat office. Hon. Wm. H. Taft, governor general of the Philippines, beclined to succeed Mr. Justice Shiras on the supreme bench because of a sense of duty to finish his work in the orient. The place has been tendered Hon. Wm. R. Day, now a United States circuit judge in Ohio, who succeeded John Sherman as secretary of state and who helped negotiate the treaty of Paris, whih has given us lots of trouble and which is perhaps destined to give us more than any other document created since the world began. Judge Day is a man of fair capacity and high character. He was a special friend and pet of President McKinley and will do as well for supreme judge as most Republicans.

SENATOR HANNA is trying to revive the shipping subsidy bill, but he finds even more opposition than he met last session. Some Republican members of the house committee who formerly favored it have turned against it, and there is doubt whether he can get it before the house. The opposition is particularly strong in the middle west, and it is said that, if the bill should ever reach the house, 40 Republicans would combine with the Democrats to kill it.

PRESSED BRICK

A RENO PRODUCT, and a first-class article. A quarter of a million now ready to place upon the market at the price of common brick. These brick are unequaled in the local market for fronts and general building purposes. A specialty of sidewalk and paving brick. For further information call on or address

RENO PRESSED BRICK COMPANY,
J. E. MONROE, General Manager.
East Sixth Street : : : Reno, Nevada

Church Directory

CONGREGATIONAL—(Virginia and Fifth streets)—Services every Sunday at 11 a. m. and 7:30 p. m. Sunday Bible School at 12:15 and Christian Endeavor at 6:30 p m. Mid-week meeting for prayer and Bible study every Wednesday at 7:30 p. m. Junior Endeavor Friday at 3:30 p. m.

TRINITY EPISCOPAL CHURCH (Corner Second and Sierra streets) Rev. Samuel Unsworth, Rector—Holy communion every Sunday and all Holy Saint's Days at 7:30 a. m. Morning prayer and sermon every Sunday at 11 o'clock; full surpliced choir. Sunday school at 12:30 p. m. Evening song and sermon at 7:30. Rector's residence, 110 Second street, adjoining church.

METHODIST EPISCOPAL CHURCH (Sierra street, near First) J. W. Phelps, Pastor—Preaching every Sabbath at 11 a. m. and 7:30 p. m. Sunday school at 10 a. m. Epworth League services at 6:30 p. m. Prayer Meeting Wednesday evening at 7:30. Pastor's residence, 112 West street.

BAPTIST CHURCH (Second and Chestnut streets) W. C. Driver, Pastor—Preaching at 11 a. m. and 7:30 p. m. Sundays. B. Y. P. U. at 6:30 p. m. Junior B. Y. P. U., at 3 p. m. Sunday school at 12:15. Prayer meeting at 7:30 p. m., Wednesdays. Pastor's residence, 209 Maple street.

FIRST PRESBYTERIAN CHURCH, Three blocks South west of Court House on Ridge and Hill Sts.—Public worship at 11 a. m. and 7:30 p. m. Sunday school at 10 a. m. Christian Endeavor at 6:30 p. m. Prayer meeting Wednesday, 7:30 p. m. Rev. Geo. R. Bird, Minister; residence, 420 Ralston street.

CATHOLIC CHURCH (Corner Sixth and Lake streets), F. A. Reynolds, Rector—Mass every Sunday, except second, which is held in Wadsworth. Services at 10:30 a. m. and 7:30 p. m. Sunday School after mass.

The Man About Town....

Office Same Old Place

"Forget it." If someone tells you he knows the Man About Town. "Forget it." If the Man About Town happens to remark something you don't like. "Forget it." If you get pinched in the postoffice doors. "Forget it." If you happen to lose a wheel in that hole in Virginia street. "Forget it." If you want a policeman and cannot find one. "Forget it." If you should be drowned in the subway. Perish the thought that anyone is responsible for these little misfortunes except thine own self.

The Man About Town has informed himself as to the reason the water company people are trying so industriously to repair the mains, which have suffered from the recent cold snap. His solution of the problem is that the courteous managers realize the fact that the ladies are the only ones at a loss, as the men can drink—well, soda.

The Man About Town is informed that a wood and coal famine stares Reno citizens in the face, and he is wont to remark that the Almighty is quite considerate, as in the dealing out of such a condition of affairs to the town we would get rid of a few of the rickety fences and wooden sidewalks which are a menace that should and could be dispensed with.

The Man About Town does not like to give away a private conversation, but as only the parties interested will know anything about this he will mention a little story which he heard while coming down Virginia street yesterday.

A young lady remarked to her fair companion: "The man I marry must be willing to go through fire and water for me."

Her companion replied: "You must mean by that he drink Reno whisky and walk through the subway on a rainy day."

Had it not been for the seriousness with which these remarks were made the Man About Town would have said: "Cut out the subway, and I will fill the bill."

After a careful consideration of the results of the trip of the Nevada legislature to Reno, and taking into further consideration the fact that many of them will take in the sights of Virginia City shortly, the Man About Town is tempted to comment: "Still, kissing goes by favor in palace of in shack. Things that of money savor don't win the little smack—it's saved for Tom or Jack. These solons who are yearning to have the soft art lost have by the girls discerning been in the discard tossed."

Hastings' Dancing Academy

Every Friday evening at 8 o'clock for adults and Saturday afternoon at 2:30 for children, in Kindergarten hall. F14tf

An engineer calls attention to the fact that there is a great waste in New York. Is it possible that some of the people down there use it for drinking purposes?

Hay is so scarce to the famine districts of Europe that the poor horses tremble lest they shall be reduced to breakfast foods.

Perhaps the people in the Society islands were trying to live like society folk and got punished for it.

MIDWINTER NECESSITIES

WHITE PINE AND TAR SYRUP—Good for that troublesome cough. Good for children and for grown folks. Good for a fresh cough or one that has annoyed you for months. 25 cents.

EIDELMEISS CREAM—Redness and roughness of the skin can be quickly cured by using this every day. Don't wait until your hands are chapped. Use it as a preventice. 25 cents.

HOT-WATER BOTTLES—A comfortable cure for sleeplessness from cold feet. Price, according to size, from 75c to $1.75.

ATOMIZERS — Every good kind. The Alpha, for instance, with hard rubber tubes and changeable tips is particularly fine. $1.00, $1.25.

CHEATHAM'S DRUG STORE
136 Virginia Street.

PHYSICIANS.

DR. S. M. DE HASLEA, Physician and Surgeon. Office over Journal. Office Phone Red 205. Special attention given to general surgery and diseases of women.

J. A. HAMILTON, M. D., Physician and Surgeon. Confinements, Diseases of women, Surgery, Fractures and Dislocations. More than 25 years Experience. Office over Co-Op Store, Reno, Nev. Phone Brown 164.

C. H. WOODS M. D. Physician and Surgeon. Office: Bank of Nevada B'ldg. Residence 109 Sierra St. Hours: 9 to 11 a. m. 1 to 3 & 7 to 8 p. m. Phones: Office, Red 34, Res. Black 52.

M. R. WALKER, M. D. Physician and Surgeon. Office hours: 2 to 4 and 7 to 8 p. m. Sundays by appointment. Office and residence O'Connor Block, Second street Phone Black 244

W. F. BURNETT, M. D. Physician and Surgeon (Successor to G. B. Gerino) Office and residence: New Martin B'ldg., Virginia St. Hours: 8 to 10 a. m. 1 to 3 & 7 to9 p. m. Phone Main 291

J. E. DONAHUE Osteopathic Physician. Graduate of the American School of Osteopathy, Kirksville, Mo., Office Rooms 2 & 9 Over Farmers and Merchants Bank. Hours from 9 to 12 a. m. and 1 to 5 p. m. Reno Nevada. Phone Brown 161

DR. S. G. BINGER, Physician and Surgeon. Office over Postoffice. Rooms 5, 6 Hours: 9 to 11 a. m., 2 to 4 and 7 to 8 p. m. Phones—Res., Brown 101. Office, Phone Black 81. 107 Plaza street, Reno, Nev.

RENO GENERAL HOSPITAL. Excellent Service Throughout. Patients received from all practicioners on equal terms. No resident physician. Every comfort and convenience of a modern Sanitarium. Cordelia S. Wentworth, Supt.

ATTORNEYS

W. E. F. DEAL, Attorney-at-Law. Offices in the Bank of Nevada B'ldg, Virginia City Nev. Rooms 51-54 Nevada Block, San Francisco Cal. Will practice in all State and Federal Courts in the States of Nevada and California, and in the Supreme Court of the United States.

FRANK D. KING, Attorney-at-Law. Legal business promptly and carefully attended to. Rooms 11 and Washoe County Bank Building.

P. N. PACKARD, Attorney & Counsellor-at-Law. Legal business of all kinds promptly attended to. Office: Sunderland Building, Reno, Nev.

DODGE & PARKER, Attorneys-at-Law, Washoe County Bank Building, Reno, Nevada.

JAMES T. BOYD, Attorney-at-Law, Office, rooms 1-2-3, Washoe Co. Bank Building.

H. R. Cooke Albert D. Ayres. COOKE & AYRES, Attorneys-at-Law. Will do a general law business and practice in all courts. Offices in New Journal Block, Reno Nev. Phone Black 203.

SURVEYORS

J. H. DRIPS, United States Deputy Surveyor. Office—Bank of Nevada Bldg. Special attention paid to government work.

HENRY W. NEWBY, U. S. Deputy Mineral Surveyor, County Surveyor; Deputy State Land Register. Office Winnemucca, Nevada

E. S. FARRINGTON C. E. MACK. Attorneys-at-Law. Office, Ryland Blk., 117 Virginia st. Will practice in all courts of the State and U. S. Courts. Phone Black 265

CARDS

DENTISTS.

DR. J. C. HENNESSY, Dentist. Clinical Instructor in College of Physicians and Surgeons, San Francisco, Cal. Office Second and Virginia streets Office hours, 9 to 12 and 1 to 6 p. m.

Dr. CHAS. A. COFFIN, Dentist, Office: In Investment B'ldg., over C. J. Brookins' store, Virginia Street, Phone Red 283

D. W. RULISON, D. D. S., HELEN M. RULISON, D. D. S. Dentists. Offices: 218 Virginia street, Reno Nevada. Phone Red 292.

PROFESSIONAL CARDS

NEVADA SANITARIUM, 619 Ralston st. Medical and Surgical. Best equipped sanitarium in Nevada. Patients choose own physician. Dr. M. B. McDonald, Sup't. Phone Brown 451.

J. A. MURRAY, M. D., Physician and Surgeon. Special attention given to surgery and diseases of women and children. Telephone. Office hours—9 a. m. to 11 a. m., 1 p. m. to 4 p. m. and 7 to 9 p. m. Office Journal Block, Reno

MRS. E. J. VANCE, Experienced Nurse. Tel. Green 433 216 Fourth st. Reno, Nevada

REAL ESTATE

JOHN T. READ, Real Estate, Fire and Life Insurance and Collections. Mining Stock and Notary Public. Rooms 17 and 18 O'Connor Block Phone Black 245 Reno, Nev.

Nevada Hardware & Supply Co.

Our Specialty This Week

A GATEWARE of all descriptions at Prices That Will Surprise You

Pyramid House Lunch and Beer Hall
East Side S. P. Depot
Phone 93 Red
Buffalo Lager Beer and Ruhstaller Gilt Edge Beer Always on Draught
Bowling Alley and Shooting Gallery Attached
Chas. J. Frisch, Proprietor

Palace Hotel
Headquarters for Mining Men and Stockmen . . .
COR COMMERCIAL ROW AND CENTER STREETS
...Open All Night...
J. A. FITZGERALD, Prop.

Swiss American House...
First-class throughout. Table supplied with the best always. Bar in connection. A carload of choice dry and sweet wines just received.
CLARET WINE, 50 CTS. A GALLON
CHAS. RAMELLI, Proprietor
204 Center street Phone Black 83

CANDELARIA
Pioneer Livery, Feed and Sale Stable
Stage Meets all Trains at the Depot and the Junction upon Notice.
Rigs sent to any part of the country. Good stock and careful drivers.
McLEOD & McCUSH

Journal Ads Pay

NEWSPAPERARCHIVE®

Breweries

JOHN WIELAND BREWERY
San Francisco, Cal.
EXTRA PALE LAGER BEER

FREDERICHSBURG BREWERY
San Jose, Cal.
EXPORT LAGER BEER

ANHEUSER-BUSCH BREWING ASSOCCIATION
St Louis Mo.
EXTRA PALE BOTTLED BEER

Coal!! Coal!!!

Full Weight Guaranteed

Sole Agent **SHASTA** Mineral Water

Otto G. Benschuetz

WHOLESALE DEALER,
Reno, Nev.
Leave Orders at Wieland's Agency

Good Groceries

Fruits
Vegetables
Fresh Eggs
Fresh Ranch Butter

And a large, excellent assortment of canned goods, this year's pack. Good groceries at the lowest posible prices.

Coffin & Larcombe

SIERRA STREET

Smith-Brian Co.

So-da You See the Point

The leading soda men in all its branches, Purity in water and best of material in the manufacture of goods is our motto. Orders by mail or phone delivered promptly. Families supplied in not less than one-half dozen lots. No single bottle sold.

Phone 384 Black. P. O. Box 262

Pioneer Soda Works

The Reno Mill and Lumber Company

Lumber and Building Materials

All Classes of Mill Work

RENO, NEVADA

FREE EMPLOYMENT OFFICE

The Best Is None Too Good

If you are a lover of good cigars—also if you can appreciate a good smoke—you should try our 5 and 10 cent Porto Ricos. They are the choicest and best and will fully satisfy the most fastidious.

A. Nelson's Cigar Store

VIRGINIA STREET

FREE EMPLOYMENT OFFICE

Sacramento Beer Hall...

Headquarters for all Miners and Mine Promoters.

No Sazerac Club—Only Straight Goods.

Rusch & Becker
Proprietors

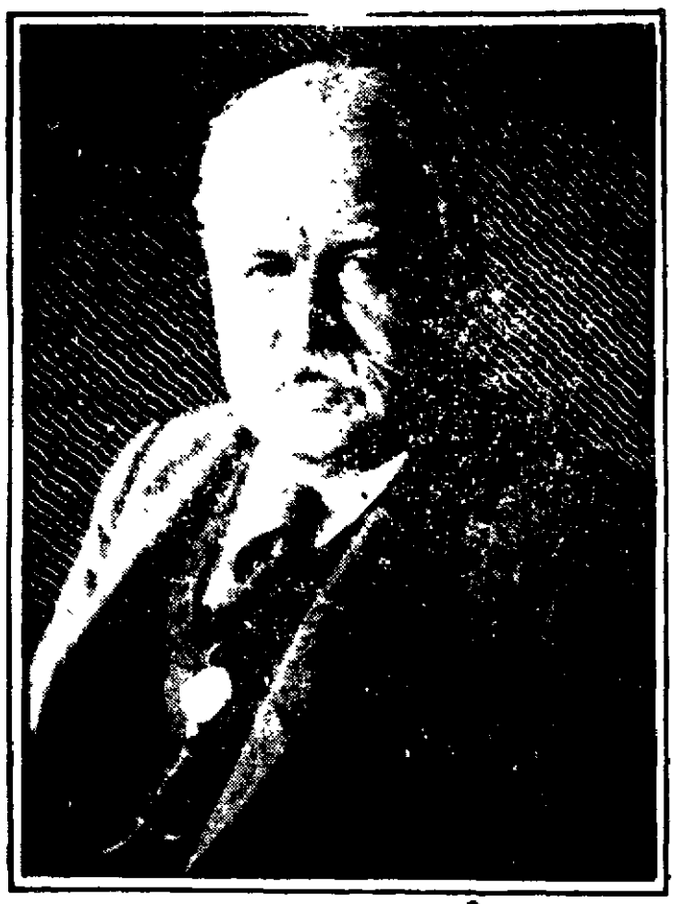

John D. Long

The whole country is interested in the physical condition of John D. Long, former Secretary of the Navy. Latest bulletins say that he is improving in health. A few days ago his life was despaired of, and his family was sumoned to his bedside.

NEW YORK'S ANNIVERSARY

It Was Overlooked in the Whirl of Business

New York has just completed the 250th year of its life as a municipality, and yet there was not the slightest public notice taken of the anniversary. On February 2, 1653, Peter Stuyvesant, the governor of Holland's colony of New Netherland, told the residents of that part of the colony which was on Manhattan island that henceforth they would be allowed to elect their own magistrates. There were only some 800 or 900 persons living on the island at that time, and they had considerable room to move about. On that day the career of New Amsterdam as a city began.

The New Amsterdam of 250 years ago, which became the New York of a dozen years later and of all the days since then, has seen a great deal of history made in these eight or nine generations, and has helped to make a great deal of it herself. The second of the world's cities of today in number of inhabitants and the first in the aggregate and the variety of its business activities, New York is at the same time the most cosmopolitan of the world's great centers. Every race of men on the globe has representatives in New York, and some of these, like the Germans and the Irish, have almost as many in that city as they have in the most populous city of their towns in their native land. As the port of entry of most of the world's imports to the United States and as the exit point of far more of its exports than leave any other single port, it easily holds the supremacy among the American cities, and is destined to be the center of the world's financial empire.

It would appear as if New York ought to have taken some public notice of that 250th anniversary. That city, however, has comparatively little of what passes for public spirit in the rest of the country. It is composed of so many diverse races and so many do business there and reside elsewhere that it pays little regard to events in its history. The 300th anniversary, which will come in 1909, of the entrance of Henry Hudson into the river which bears his name, which exploit made that region known to the world and sent settlers into it, ought to be observed by a world's fair, but such suggestions of that sort as have been made have attracted very little attention. A little local pride would be a good thing for New York.—St. Louis Globe Democrat.

BOWLING CONGRESS

Players Gathering From All Over the Country

Special to The Journal:

INDIANAPOLIS, Ind., Feb. 20.—Tenpin players from all over the country are gathering in Indianapolis to take part in the bowling championship of the United States, which begins in Tomlinson Hall Monday, to continue all week. From Toledo, St. Paul, St. Louis, Kansas City, Columbus, Des Moines, Erie, Pa., Louisville, Milwaukee, Minneapolis, Chicago, New York and numerous other places the alley men are swarming in, to compete for the many prizes offered and enroll themselves as guests of the Indianapolis bowling association, host for the championship tournament. The hottest kind of competition is looked for in all events, five-men, two-men and individual. Close followers of the game predict that no better figures will be scored than have been made in previous competitions. The alleys are new, fresh pins are to be set up daily, and none of the competitors are to be allowed to practice upon the tournament alleys. All of these conditions will militate against high scoring, and as the visiting bowlers will probably make their visit more or less of a social event it is doubtful if their best form will be shown.

Sessions of the American Bowling Congress, controlling organization of the game, will be held, beginning at noon Monday, and when the election of new officers and the selection of a city for the next annual championship come up hot fights are looked for.

The east has announced as its candidate for the presidency John H Price, of Boston. It is said New York bowlers will boost his cause, while other tenpin knights in that section of the country who are entitled to vote at the congress will cast their ballots for him. Price was one of the moving spirits in the Buffalo tournament last year, and he has taken an active interest in the game for years. Mayor Grainger of Louisville is looked upon as the most promising candidate of the west. Milwaukee, Louisville and Cincinnati are said to be candidates for the next convention and championship.

...THE...

Reno Dairy,

Successor to Silver State and Robbins' Dairies

Are prepared to furnish milk and cream in any quantity desired. It is the only dairy in town handling bottled milk.

Chism & Howard, Props.

Tel. Red 326

Button Button Who's Got The Button

You need 'em in your Business

DANN is the Button Man

Reno Photo Button Manfg. Co., Riverside Studio, F. P. Dann, Mgr.,
202 Virginia St., Reno, Nev.

W. I. Mitchell Wholesale Dealer in

Pettijhon's Breakfast Gem Meats, Sugar, Crackers, P. B. Roofing, Oranges, Eggs, etc., etc.

The very best facilities for storing all kinds of goods.

TELEPHONE MAIN 181

Office and Wareroom 214-216 Lake St.

A. Lane & Co.

(Successor to J. F. Aitken)

All kinds of wood and Coal. Juniper wood a specialty. Orders promptly attended to. Phone Red 215.

TRAVELERS' GUIDE.

Time Cards of the Three Railroads Reaching Reno.

S. P. RAILROAD

San Francisco and Wadsworth.
"Ogden Route."

WEST BOUND

Stations	No. 1	No. 3	No. 5
Wadsworth	7:25am	9:35pm	4:30am
Reno.....	8.30am	10 50pm	5:40am
Truckee.....	10.10am	12:40pm	7:25am
Blue Canon	12:10pm	2:50am	9:35am
Colfax. . . .	1:12pm	3:57am	10:50am
Sacramento	3:05pm	6 05am	1:00pm
San Fran..	6 25pm	10:25am	4:25pm

EASTBOUND

Stations	No. 2	No. 4	No. 6
Reno.....	7:26pm	8:45pm	8:10am
Truckee.....	6:15pm	7:05pm	6:05am
Blue Canon	4:15pm	4:31pm	3:25am
Colfax.....	3:00pm	2:45pm	12:57am
Sacramento	12.55pm	11.55am	10:10pm
San Fran...	10:00am	8:00am	6:00pm

Trains No. 1 and No. 2 carry Pullman passengers only. Dining cars and sleeping cars on all trains.

Special to The Journal

Special to The Journal

N.C.O. RAILROAD

The following change of time takes effect at noon Sunday, January 4th, 1903. Trains run daily except Sundays.

Read Down		Read Up
9.00am	Leave Reno Arrive	5.50pm
11.25am	Purdy, Cal.,	3.40pm
11.55am	Plumas Junction	2.45pm
12.50pm	Plumas	12.20pm
1.18pm	Chilcoot	11.35am
1.30pm	Vinton	11.20am
2.10pm	Beckwith	10.40am
2.25pm	Band Mill	10.20am
3.10pm	Clairville	945am
12.05pm	Chat	2.18pm
12.47pm	Constantia	1.30pm
1.10pm	Doyle	1.10pm
2.55pm	Amedee	11.20am
2.15pm	Amedee	12.01pm
3.20pm	Hot Springs	11.05am
6.30pm	Termo	8.25am
7.30pm	Ar. Madeline Cal. Lv	7.30am

Dr. Frederic Bell

(LATE OF AUSTRALIA)

Clairvoyant, Palmist and Phrenologist

Has decided to continue his REDUCED RATES one week more, positively ending and including February 21st. After which his full rates will be charged.

$5.00 READING FOR $1.00

He drives away all scepticism and prejudices. If there is anything you wish to know, don't fail to call. Truthful in his predictions, reliable in his advice. Ladies may visit him without the least fear of unpleasant surroundings, and gentlemen do not lose their self-respect by paying him a call. The doctor is a gifted, scholarly gentleman in every sense of the word and may be consulted on all matters of business, domestic life, law suits, buried treasures, property, wills, stock speculations, absent friends. Gives full names and lucky numbers, etc.

You will be told how to overcome all trouble, how to obtain the money you want, and what you are best adapted for. Tell when and whom you will marry, with full particulars how to control those you love.

"Know thyself." The doctor will tell you why one person is a failure, while others succeed. He will also point out whether you are best adapted for a lawyer, preacher, teacher, actor, nurse, musician, commerce, the army, navy, etc., without the possibility of a mistake through the science of phrenology and palmistry.

To prove his marvelous powers he will reduce his lowest fee to $1 for one week more, afterwards he will charge his full fee.

Dr. Bell is also an Electro-Mental Healer of wonderful power. Pain and disease disappear under his touch and sunshine of his philosophy as if by magic. All nervous, mental troubles and rheumatism a specialty. The drunkard cured in nine days.

N. B.—Dr. Bell will teach Psychology and Hypnotism to a select number at reduced rates.

GOLDEN EAGLE HOTEL

Suite 9, opposite the parlor, ground floor, ladies' entrance. Consultation and Diagnosis absolutely free. Everything strictly confidential. You meet no callers. Daily from 10 a. m. to 8 p. m. Open Sundays from 10 to 5. Appointments made by telephone Green 424.

When the wireless telegraphy is perfected so that it can be used to send stock quotations the bucket-shop keeper will not think of such a thing as kicking the bucket.

LEGAL ADVERTISEMENTS

NOTICE COPARTNERSHIP

We, the undersigned, do hereby certify that we have this day formed a copartnership for transacting business in the town east of Reno, County of Washoe, State of Nevada, under the name and style of "Frisch & Vogel," that the full name of all the partners of said copartnership are Charles J. Frisch and Julius Vogel, and that our present respective residences are set opposite our respective names hereto prescribed.

That the amount of capital that each partner has contributed to the capital stock is as follows, towit:

Charles J. Frisch, three hundred dollars, and Julius Vogel, shall contribute nothing toward the said capital stock of said copartnership business.

That the nature of the business to be transacted by such partnership is a general live stock and poultry business, including the raising of all kinds of live stock and poultry, and buying and selling the same.

That the time of the commencement of the aforesaid copartnership is the 16th day of February, 1903, and said partnership shall exist for the period of two years from the date hereof unless mutually dissolved.

In witness whereof we have hereunto set our hands and seal this 16th day of February, 1903.

CHARLES J. FRISCH, Residence—Reno, Nevada.
JULIUS VOGEL, Residence—Reno, Nevada.

State of Nevada,
County of Washoe,

On this 16th day of February, A. D., nineteen hundred and three, before me, O. H. Mack, a Notary Public, in and for said Washoe county, personally appeared Charles J. Frisch and Julius Vogel, personally known to me to be the individuals described in and who executed the annexed instrument, who duly acknowledged to me the uses and purposes therein mentioned.

Witness my hand at Reno, in said county, the day and year in this certificate first above written.

O. H. MACK,
Notary Public in and for the County and State aforesaid.

PROBATE NOTICE

In the Second Judicial District Court of the State of Nevada, in and for the county of Washoe.

In the matter of the estate of Almeda B. Nugent, deceased.

Notice is hereby given that Fred Wm. Browning was, by an order of the above entitled court, duly made and entered on the sixth day of February, 1903, appointed Executor of the estate and of the Last Will and Testament of said Almeda B. Nugent, deceased, and, upon the same day, duly qualified as such executive.

All persons having claims against the estate of said deceased are required to file the same, with the proper vouchers and statutory affidavits attached, with the Clerk of said District Court within three months from the date of the first publication of this notice.

Dated February 6, 1903.

FRED WM. BROWNING,
F8m Executor of said Estate.

ANNUAL STATEMENT

Annual statement of the Royal Exchange Assurance Company of London for the year ending December 31, 1902:

Capital (paid up)	$200,000.00
Assets	1,713,746.54
Liabilities Exclusive of Capital and Net Surplus	890,781.79
Income	
Premiums	981,155.51
Other Sources	236,019.53
Total income, 1902	$1,217,175.04
Expenditures	
Losses	$604,876.64
Other Expenditures	455,952.06
Total Expenditures, 1902	$1,060,828.70
Fire Insurance Business, 1902	
Risks Written	$79,317,341.00
Premium Thereon	981,155.51
Losses Incurred	561,950.54
Nevada Business	
Risks Written	137,049.00
Premiums Received	2,762.31
Losses Paid	3,441.87
Losses Incurred	3,441.87
Casualty Branch	
Risks Written	65,000.00
Premiums Received	325.00
Losses Incurred, (None)	

FRANK W. DICKSON,
Manager.

San Francisco, February 4th, 1903.

Washoe County Bank Agent, Reno, Nevada.

MINING and SCIENTIFIC PRESS

FORTY-THIRD YEAR.

48 Pages : Weekly : Illustrated.

INDISPENSABLE TO MINING MEN.

$3 PER YEAR, POSTPAID.
SEND FOR SAMPLE COPY.

MINING and Scientific PRESS
330 MARKET ST., SAN FRANCISCO, CAL.

LEGAL ADVERTISEMENTS

Notice of Copartnership

We, the undersigned, do hereby certify that we are partners, transacting business in this State, at Reno, Washoe county, under the firm name and style of Wigg & Kinney; that the names in full of all the members of such copartnership are C. W. Kinney and J. H. Wigg, and that the places of our respective residences are set opposite our respective names hereto subscribed.

In witness whereof we have hereunto set our hands and seals this 3rd day of January, 1903.

J. H. WIGG, Residence Reno, Nevada.
C. W. KININEY, Residence, Reno, Nevada. J17m

NOTICE TO CREDITORS

In the Second Judicial District Court of the State of Nevada, in and for Washoe County.

In the matter of the estate of George Schaffer, deceased.

Notice is hereby given that the undersigned has been duly appointed and qualified by the District Court of the Second Judicial District of the State of Nevada, in and for Washoe county, as executrix of the will and of the estate of George Schaffer, deceased.

All creditors having claims against said estate are required to file the same with proper vouchers attached, with the Clerk of the Court, within three months of the first publication of this notice.

Dated February 9th, A. D., 1903.

MARGARET SCHAFFER,
Executrix.

NORCROSS & ORR,
Attorney for the Estate.

NOTICE TO CREDITORS

In the District Court of the Second Judicial District of the State of Nevada, in and for Washoe county.

In the matter of the estate of Henry L. Fish, deceased:

To the creditors of and all persons having claims against the said Henry L. Fish, deceased, notice is hereby given that Emily C. Fish has been duly appointed and qualified administratrix of the estate of said Henry L. Fish, deceased, by the Second Judicial District Court of the State of Nevada, in and for Washoe county, and all persons having claims against said estate are hereby notified to present the same, with proper vouchers, and duly verified, to the clerk of the above named court, at Reno, Nevada, within three months from the date of the first publication of this notice. Claims not so presented will be forever barred.

EMILY C. FISH,
Administratrix of the Estate of Henry L. Fish, deceased.

Dated January 26th, 1903. J27m

STATEMENT

Annual statement of the New York Life Insurance company of New York City, New York, for the year ending 31 December, 1902.

Assets.....	$322,840,909.09
Liabilities	322,840,909.09
Income 1902	79,108,402.24
EXPENDITURES	
Paid Policy Holders	30,558,569.77
Other expenditures	16,367,021.70
Total expenditures 1902	$46,925,591.47
NEVADA BUSINESS 1902	
Number of risks written and paid for.....	199
Amount of risks written and paid for	$530,570.00
Premiums received	86,919.00
Losses and claims paid..No. 5 amt	7,630.00
Losses and claims incurred..No. 4 amt	9,493.00
Number of paid for policies in force December 31, 1902.....	850
Amount of same	$2,370,329.00

The local agency of this company at Reno, Nevada, is located at Room 36 Clough Building, and is in charge of Mr. E. E. Shepard.

NOTICE OF PARTNERSHIP

State of Nevada, County of Washoe, S. S.:

We, the undersigned, do hereby certify that we have this day formed a partnership for transacting business in the town of Reno, County of Washoe, Nevada, under the name and style of the Overland stable; that the full name of all the members of said partnership are Charles T. Short and Stephen E Currie, and that our present respective residences are set opposite our respective names hereto subscribed. That the amount of capital that each partner has contributed to the capital stock is as follows: Charles T. Short, $6000; Stephen E. Currie, $6000.

That the nature of the business to be transacted by such partnership is a general livery, feed and stable business, including the buying, selling and trading in stock and livery supplies. That the time of the commencement of the aforesaid partnership is the fourteenth day of February, 1903, and said partnership shall exist for the period of five years from the date hereof unless mutually resolved.

In witness whereof we have hereunto set our hands and seal this 11th day of February, 1903.

STEPHEN E. CURRIE,
CHARLES T. SHORT.

NewspaperARCHIVE®

Sporting Events

At Home and Abroad. Gathered Locally and from the Exchanges

The San Francisco Bulletin of Thursday evening has the following regarding the coming Corbet-Hanlon fight:

Betting on the Corbett-Hanlon fight has commenced in earnest, and it looks as though there will be an exceptionally heavy play. Last night $500 was left with Corbett to bet on the champion at odds of 10 to 7, which were thought to be the proper figure. This is the first time that Hanlon has been on the short end during his career, and it will take a big bunch from the Corbett end to keep him there. In speaking of the betting on this fight one of Hanlon's admirers said last evening "Eddie will not be played so heavy this time, I'm sure, and it's all on account of the Attel fight. The sports had him down to beat the little Hebrew inside of ten rounds, and do it easily. They forgot to class Attel at all, and now a great many say, 'Oh, look at the showing he made that night.' They don't give Attel the proper credit for his cleverness. That fellow has met the best in the east, and the showing Hanlon made I think was great. This fellow Corbett is a different man; he is more on the Hanlon style, and the kind of a man he can get to. I think his showing this time will be better than with Attel 50 per cent.

Corbett boxed four fast rounds with Monte Attel yesterday at the Cliff, and entertained a house full of sports. Kid Parker was to have boxed with him, but as he didn't show up Monte took his place. This afternoon he hit up the road again, and did not box, as he considers the road the proper place to lose his superfluous avordupois. He will don the gloves again tomorrow afternoon and spar with Monte Attel just to keep his hand in. Corbett is experiencing no trouble whatever in making the weight and looks the picture of health.

The preliminaries for the big fight have been arranged and look like good ones. The first will be between Mississippi, the black featherweight, who put Willie Snadham out in eight rounds a few weeks ago, and Jimmy Anthony, the little Australian, who has re-entered the ring. The second will be between Robbie Johnson and Monte Attel. The latter has been winning right along of late, and Johnson is about the only boy of his weight who has a chance with him.

Jockey Charles Garrigan has received word from Baron Eugene De Reszye accepting his terms, and expects to leave for Russia about the 10th of March. He will ride for the celebrity mentioned on the Russian race tracks, can "do" 105 pounds and it is understood is to receive a handsome retainer, estimated at $3000.

Jimmy Whalen is backing the ponies at Ingleside with some degree of success. When the races are not on the popular pitcher engages in light work and will be nearly fit to take his turn in the box when the players are ordered to report for practice. Jimmy was asked to coach the St. Mary's College team, but they could not agree upon terms.

Eyes Ttested Free

Why not take advantage of this offer and see that your eyes are not defective? It takes only a short time and causes no pain to be examined by the only graduate optician in Nevada. Call at Golden's Jewelry Store. tf

Hot noon lunches at J. J. Becker's.

CARPENTER CONTRACTORS

Fair	Unfair
W. H. Lyon	Geo. Holesworth
H. C. Farley	C. E. Clough
C. G. Sellman	J. C. Woodard
W. E. Rice	A. Patterson
E. C. Hilsinger	B. N. Curtis
Thos. O'Brien	Johnson & Rogers
Geo. Brown	M. J. Curtis
J. Newmarker	Wm. Shaff
Wm. James	E. K. Fowler
V. N. Strang	F. M. Schadler
	Dodd & Gray
	Gus Larson

In addition to the list of fair contractors there are a number of union men handling work by the day direct from owners whose names may be obtained by addressing the secretary of the union.

L. B. SELF, Pres.
D. C. MORTON, Rec. Sec.
P. J. SHEA, Fin. Sec.

Union Seal: F18tf

The Wants of Men

Looking for high-grade footwear can rest assured that the proper footwear can be obtained at my store. I am now ready to serve you with a large assortment of Stacey Adams' shoes, direct from the factory. They will equal in style and appearances any high-grade shoes, which are sold at a much higher price.

These goods are in all the popular leathers and styles suitable for all occasions. Call at my store and examine this high-grade footwear.

R. CLEATOR,
17 West Second street.

Hot noon lunch at the J. J. Becker Saloon.

Trade Pointers.

Keys made, guns repaired, saws filed while you wait at Morton & Butler's.

All kinds of salads every Friday at the Reno Market. tf

A fresh line of sweet and soda crackers received at the Co.-Op store. tf

Have your picture frames made by Merrill, at 26 Second street, with Carr & Elliott.

Skates, sleds, guns, ammunition, at the lowest prices at Schmitt's. tf

Try a gallon of that Ohio Crab Apple Cider at the Reno Market, only 50c.

Fresh compressed yeast every Tuesday and Friday at Cunningham & Ferguson's. Leave your orders.

See Fowler, the sewing machine man, for bargains. The latest and best in America. Prices all right.

Cheese sandwiches, cheese straws, champagne wafers, Ramona and Athena wafers at Frank Campbell's.

Harry Davis has all the leading magazines and publications—Single copies sold or subscriptions taken.

When you want an expressman, telephone Red 204. Nevada Special Parcel Delivery, office 14 E Second street. D3tf

Air tight and hot blast coal and wood heaters and steel ranges and cook stoves sold at San Francisco prices at Schmitt's.

Bryson & Cohn, proprietors of the Monarch saloon, sell Anheuser-Busch beer summer and winter. This is the best and only eastern beer on draught in Reno

The Palace Shaving Parlors, the most up-to-date barber shop in Reno. Open until 11 o'clock Saturday nights. Closed all day Sunday. Six chairs presided over by competent artists.

Fresh eastern oysters in cans or bulk. The best butter in town and the only place that you can get all of the best makes of cheese, always fresh. Reno Market, 25 Commercial Row. tf

O. G. Benschuetz, wholesale dealer in Anheuser-Busch, Extra Pale bottled, John Wieland's Extra Pale lager beer, Fredericksburg, Export Lager. Bottling works and office, Ralston street. J20tf

? Why Not

Save time and money and follow the crowds Everybody who uses small ads uses The Nevada State Journal

THEY BRING RESULTS
THE COST IS SMALL

At The Hub

We will have our Clearance Sale this week and give

10 per cent on all suits and overcoats

These ready-to-wear suits are of the latest in Fne Art Tailoring

Wolfe & Duque

Our Motto is "The Best"

We have just received some nice fresh ranch eggs at 40c a dozen. We also carry a full line of meats, sausage and fresh chickens.

DIXON BROS., Reno's Leading Butchers
Commercial Row and Sierra Street

Something New

PNEUMATIC HORSE COLLAR Positively removes the cause and presence of sore shoulders. Fits and adjusts its shape to each mustle and every motion of the Horse. As much difference between the PNEUMATIC COLLAR and th old solid stuffed collar as between a rubber-tired buggy and steel rim jolter. Send for circular.

Lime, Cement, Salt, Paper, Wagons, Buggies.

FLANIGAN WAREHOUSE CO.
Phone Main 253. RENO, NEVADA

MOST men are bound to their business. Most women are bound to their household cares. So tight are the ties, or so great is the interest that as long as they keep up and around they don't pay attention to the everyday ills which beset them, But you should, for those are forerunners of serious sickness. Don't delay, realize your danger now. Consider your condition. Are you sleepless? Is your body branded and blistered by eruptions? Is your appetite failing? Are you nervous and irritable? Is your breath bad and your tongue coated? These are a few of the symptoms that indicate the rising tide of disease. The present is yours, act now.

KICKAPOO SAGWA MAKES NATURE WORK

It has saved thousands from just such peril. It drives out the impurities that taint the blood. It enables the stomach to digest and assimilate the food. It cleanses the kidneys and tones up the liver by removing the obstructions that prevent the harmonious working of the great organs of the body, it enables Nature to carry on its work. Kickapoo Indian Sagwa is Nature's own remedy, a compound of healing roots, barks, herbs and gums, that cleanse the system and promote the healthy action of the physical organs.

"I had no appetite and could not eat or sleep well. I took one bottle of Kickapoo Indian Sagwa and have felt no pains since, while my appetite is good and I sleep well. That bottle of Sagwa was worth 20 times its cost to me."—William Cowperthwaithe, Manila, Ontario.

Groceries, Fruits, Vegetables Wines, and Liquors

The best goods the market affords in stock. Give us a trial order

THE RAILROAD LODGING HOUSE
Op. Passenger Depot
Newly furnished

A. T. DORMIO, Proprietor

IF YOU WANT TO BUY CITY OR FARM PROPERTY

Sell real estat of any kind, buy or sell a mine, loan or borrow any money, buy or sell stock or need the services of a notary, call on

Bradshaw & Dockham
Room 16, Eurel Block. Office Phone Brown 175. Residence Phone Brown 301.

Classified Columns

ALL classes of legitimate advertisements not exceeding six (6) lines inserted under this head for 50 cents a week.

SITUATIONS WANTED ADVERTISEMENTS FREE OF CHARGE

WANTED.

STENOGRAPHY — Mrs. E. Luce is prepared to do all kinds of typewriting, copying and shorthand. Office, Room 9, New Journal bldg., Reno, Nev. F19w2

WANTED — A girl to do general housework. Apply at residence of B. F. Curler, 715 N Virginia st. w

WANTED—Two or three rooms for light housekeeping for man and wife. Apply B. R., Journal office. F16d3

WANTED — Situation, by good Jap boy, to do general housework, saloon or anything he knows. E. Tsumura, P. O. bax 736, City. F17w

WANTED — Two or three first-class housekeeping rooms with gas. Permanent, Journal office. F13w

SITUATION WANTED—By an experienced ranch hand and dairyman. Good mechanic, and steady place desired. Address W. H. D., Journal office. F12w

WANTED—Girl for cooking and general housework; with small washing; good wages in small family. Only first class cook need apply. Also man or boy to assist in housework and care of lawn; reference required. Address P. O. Box 657, Reno, Nevada. F12w

FOR RENT.

FOR RENT—One large sunny room, nicely furnished and with stove, suitable for man and wife or a single gentleman, near the business center of town. Inquire at this office. f18w

FOR RENT — Five room furnished house. Furniture all new; for sale, 112 First street. F18w1

FOR RENT — Two furnished rooms, with or without fire. Inquire at 406 Virginia street. F11w

FURNISHED ROOMS — For housekeeping. Modern conveniences. Use of bath. No children. 509 Sixth street. F13w1

FOR RENT — Two furnished rooms, with or without fire, at 406 Virginia street. F13w

FOR RENT — A splendid room, furnished or unfurnished. Gentleman only. Room suitable for office purposes. Inquire at 209 Virginia. F14tf

FOR RENT—Three six-room houses for rent. Unfurnished. Inquire of Geo. Wedekind, Mill st. J23m1

FOR RENT—140 acre ranch, 15 miles east of Reno. Fine vegetable land. Individual ditch of free water will rent on shares or for cash rent. For further particulars inquire or address P. A. McCarran, Reno, Nevada. D19tf

FOR SALE

BUSINESS FOR SALE—A good paying business in Reno, well established. $3000 capital required. Owner wishes to retire on account of ill health. For particulars inquire at The Journal office. F14tf

FOR SALE—A handsome couch, some willow rockers and a fine clock. Inquire at this office. F12w

FOR SALE — A choice lot of books, about 200 volumes, works on popular science, histories, memoirs, popular, historical and standard novels, including 40 bound volumes, Scribner and Review of Reviews. Will sell cheap, leaving town. Inquire at 205 Maple street. F12w1

FOR SALE—A house in Virginia, 50 by 25 feet, nineteen rooms, furnished throughout, finest kind of carpets and bedroom sets, double studded and weatherboards on all sides. Not hard finished and finest kind of lumber. Price $450. Address R. H. Bone, Virginia, Nevada. S24tf

LOST.

$10 REWARD—Above amount will be paid for return to Farmers' & Merchants' Bank, of pass bood from above named bank, bearing name J. C. Warren and containing two vouchers drawn by Alabama Steel & Wire Co., favor J. C. Warren. Payment on vouchers stopped. F17w

MISCELLANEOUS.

FIRST CLASS NURSES—Furnished by the Nevada Sanitarium, 619 Ralston street. Phone Brown 451. J15m

BLACKSMITHING—Having opened a shop at 11 Plaza street, we are prepared to do general blacksmithing and wagonwork. Will trade new work for old. Trade or buy junk. Ample stable room for customers. Work solicited. J. M. Gibson & Co. J11tf

MISCELLANEOUS

WANTED—A capable girl or woman who understands second work in a house. No cooking or washing required. References are desired. Good wages paid. Apply at 113 Mill street or address P. O. Box 503. f20w

REMOVAL OF OFFICE—Dr. A. Barkan, specialist for diseases of the eye, ear, nose and throat, has moved his office to Mutual Savings Bank Building, No. 9 Geary street, corner Market, San Francisco. F13w

DR. HAMILTON — Still continues to cure rupture radically by hypodermic injection. Call or send for testimonials of home cures. Office over Co.-Op store, Virginia st. F11tf

DR. ELIZA A. INGALLS—Confinement and diseases of women and children. Superfluous hair, warts, moles and other facial blemishes removed by electrolysis. Over Co-Op store, Virginia street. Phone Green 161. S16tf

PIANO TUNING AND REPAIRING—For fine tuning and repairing, leave orders at Brookins. Phone Black 283. All orders will receive prompt attention. Charges moderate and work guaranteed. Chas. H. Keil. F4m1

VALENTINE SOCIAL—To be given by the Epworth League at the Methodist church, Friday evening, February 13th. Program and refreshments. Admission 10c. Everybody invited. F10td

ADVERTISING DISTRIBUTOR—Bills samples, etc., distributed, signs tacked up all over Washoe county, Carson, Truckee and Wadsworth. Rates reasonable. Geo. H. Hadlow, Advertising Distributor. Journal office, Reno, Nevada. F9tf

EXPRESS—All kinds of light hauling for quick delivery promptly attended to. Call up People's Express, Phone Black 121. Stand at Washoe County Bank corner. O2tf

FINE SILKS—Dry goods, ladies and children's underwear, etc., and ladies wearing apparel of all kinds made to order. Kuong, Chung Co., 209 Center street. J15tf

PIANO, GUITAR AND MANDOLIN Special attention given to technics, expression and the study of classical music. Rates given to guitar and mandolin clubs; use of instruments. Attention given to practice.
MRS. M. E. ROSSEAU,
tf No. 8 Fifth st.

THE CABIENET
15 Commercial Row
WINES, LIQUORS & CIGARS
Oscar Pepper Straight
BERK & TEITJEN
PROPRIETORS

Wood and Lumber

At the N-C. & O. yard, Corner Peavine and Fourth Streets, Reno, sawed and split wood and lumber.

The Wells Estate Co
S. H. WHEELER, Manager.

Phone Black 274—Wood office.
Phone Brown 284—Real Estate office.

Card to the Public from Arcade Champion Bootblack...

I again thank my friends and the public for their last year's patronage, and sincerely wish them, one and all, a happy New Year. You will still find me at the Old Stand, and during rough and cold weather will have a stand inside the Arcade Hotel, where you can get the best shine in Reno, and be comfortable at the same time. Daily papers and periodicals on file as usual, and information of all kinds cheerfully given to strangers. Open until 9 p. m.

WM. W. TRIER, Proprietor.

New Rubber Tire Hearse
OPERA HOUSE STABLES,
STEVE CURRIE, Proprietor

NEWSPAPERARCHIVE®
NEWSPAPERARCHIVE®

SLAUGHTERERS OF CATTLE, SHEEP and HOGS

Manufacturers of High Grade Sausages

HAMS AND BACON SMOKED IN RENO IN NEW AND MODERN SMOKE-HOUSES.

Headquarters for Fresh Eggs

COR. ALAMEDA & FOURTH STREETS, RENO, NEVADA
Telephone Main 253.

Cheap Colonist Rates

From eastern points to California, via

The Southern Pacific Co.

The Southern Pacific Co will put in effect

Second Class Colonist Rates from February 15 to June 15, 1903

From Missouri river points	$25.00
From St. Louis and New Orleans	$30.00
From Chicago	$33.00
From Louisville, Ky.	$38.00
From Cincinnati, Ohio	$39.00
From Pittsburg, Pa.	$42.00
From New York	$50.00

Five days stop over en route will be allowed on these tickets at Elko, Winnemucca, Lovelock and Reno in Nevada

Persons wishing to bring their friends from the East can purchase prepaid orders, at any S. P. Co. Office

For further particular write to or call at

**Southern Pacific Ticket Office
RENO, NEVADA**

Werner's Hair Tonic!

CURES DANDRUFF, PRESERVES and INVIGORATES the HAIR

50 CENTS A BOTTLE

At all Druggists.

Sewing Machine Bargains...

The latest and best in America, high grade, speedy, noiseless and durable. Rotary, vibrating lockstitch and chain stitch. Bargains all! Old machines taken in exchange at their full value.
Also good machines for rent or sale. Skilled repairs and readjustment of all kinds and styles.
Machine supplies and parts furnished for all. Ware room and office at 29 East Second street, Clough & Crosby block.

EDWIN FOWLER, Manager
Phone 94 Black.

ABUSE OF GOOD MATERIAL is often seen in the work of poor plumbers, but often there is the fatal combination of inferior material and inferior workmanship.

Yet at a charge no greater quite the opposite can be seen.

We do high class PLUMBING WORK at rates that defeat the householder yet are high enough to yield us a fair profit

Hampe & Simas
Masonic Building Reno, Nevada

Reno Cold Storage Plant Now Complete

Perfect facilities for the Storage of . .

EGGS, BUTTER, CHEESE, POULTRY, BEER, Etc.

Reasonable rates per Month or Season

Nevada Power, Light & Water Co.
Office: Virginia and Second Sts.

"The Crystal"
H J THYES, Proprietor

HOT SCOTCH
TOM and JERRY
OYSTER COCKTAILS
CLAM JUICE

All hot drinks a specialty. The best in the city.

Old Crow and Hermitage Whiskies

8 Second Street Reno
Phone 261 Black

N. Davis

MERCHANT TAILOR

Ladies' and gents' suits made to order. Will only cost you $1 per week. McCormicy Building, First Floor
RENO, NEVADA

Cyrus Noble whiskey

When I started in Reno I made it a point to handle over my bar the best whiskey money could buy. I handle it yet. It's the world famous Cyrus Noble. Come over and see for yourself.

Charles Dreyer.
"The Owl"

Watch, Clock and Jewelry Repairing

Clocks called for and delivered to any part of the City. Phone 205 Black
Also a fine line of
WATCHES
CLOCKS
SILVERWARE
NOVELTIES

Our Motto "The Lowest Prices"

JEWELERS
ENGRAVERS
OPTICIANS

The Reno Jewelry Co.
NO. 10 SECOND STREET

General State and Mining News from All Sources

MINING NEWS OF INTEREST

Gathered from Doings of the Camps Hereabout

The Mining and Engineering Review contains the following anent the mining operations in this state:

Thomas R. Bannerman, secretary of the Litle Tonopah Mining Company, after quite a sojourn in San Francisco, is again back in this mining hub of the universe. He says San Francisco is just too slow to breathe, but believes that city is beginning to wake up to the great possibilities of Tonopah.

Url B. Curtles has lately returned from an extended trip east and says he is glad to be back. Tonopah is good enough for him.

George Lewis, the popular manager of the Crystal Water Company, is back from a trip to the coast, as are also Mr. and Mrs. Harry Clark, while J. P. O'Brien has been taking a turn at Bodie and around Mono county.

George A. Bartlett, of the promising law firm of Vermilyea & Bartlett, Tonopah, is now in San Francisco on legal business for the father of the camp, ever popular James L. Butler

The sensational strike at Gold Mountain is the talk of the town. The ledge uncovered a few days ago proves to be a wonder. A short put in at the surface exposed a ledge now known to be about twelve feet wide of so high an assay value that the successful owners, Jake Hasbrouck, Dr. A. McIntire and G. Kernick are sacking an abundance of $80 to $100 rock. The ledge is uncovered for several hundred feet and seems to be all good. The ore is hard quartz and carries small kidneys of jasper and phonolite, intermingled with porphyry, showing the characteristics of the rich Cripple Creek ore. A good camp will assuredly be established at Gold Mountain.

Indiana-Tonopah is now a hot favorite and shares are selling fast on the exchange. The mine is looking splendidly, work now proceeding in the porphyry which has made fortunes for many in the camp. Big values ought soon to be struck. Dr. A. L. Hudgens, the president of the company, is now in San Francisco to get machinery for better opening the mine. We understand that he has purchased a 50-horse power engine and hoist complete from Harron, Richard & McCone, and the plant will be shipped in at once and set up on the property, when things will hum at this promising mine.

W. J. Harris, former cashier of the State Bank & Trust Co., is also in San Francisco to purchase machinery to be set up on the Rescue, adjoining the Mizpah. It, too, is a 50-horse power engine and hoist from Harron, Richard & McCone, who seem to be prime favorites in Nevada.

C. H. Elliott, of the live brockerage firm of Culverwell & Elliott, is a pilgrim now at San Francisco for a period and yearning to be back.

Just received a line of blue enamel ware. Reno Co.-Op. store. tf

If you want fresh frozen oysters go to J. R. Bradley Co.

Don't forget the Diamond.

STATE NEWS OF INTEREST

What the People Outside of Reno Are Doing

Yesterday morning John Hyde, the V. & T. baggage man, dropped a prospector's outfit from the passenger coach, at Virginia City, onto a truck and immediately there was a loud report. Investigation showed that an eight-inch Colt revolver which was in the sack had been discharged. No one was injured, but Matt Twomey had a narrow escape, as he was walking toward the car and was just out of range of the gun when it went off.

Al Olds, a former Comstock young man, arrived by way of the grade yesterday. He lately left Bisbee, Arizona, where several Comstockers are employed at the various copper mines in that section. Mr. Olds reports the sewerage and sanitary systems as very deficient and the health of the people correspondingly bad. The production of copper—containing a percentage of gold and silver—he reports as of immense importance and value. The town contains a population of about 10,000, and consists of a mixture of Texas, Kentucky, Colorado, California and Nevada people, with a contingent of about 1500 Mexicans. The cold wave which has lately swept the country did not fail to put in its appearance in Arizona, as they had snow and ice galore. Mr. Olds left his wife and two boys at the Bailey ranch, at the foot of the Geiger grade, and will remain in this city several days renewing old acquaintances.—Virginia Enterprise.

RENO MARKETS

FLOUR — Retail. Phoenix, $1.40; Riverside, $1.55 per cwt.

MUTTON—Wholesale. Live weight. Wethers, 5 1-2c, ewes, 4 1-2c; lambs, 5 1-2c a lb.

PORK—Wholesale; Live weight, 9c.

BEEF—Wholesale: Live weight, 9c; net, 9c. Calves—live weight.

HAMS — Retail, 17@18c; shoulders, 19c per lb.

FRESH FISH—Retail, 15@30c.

FRUITS—Retail, 15lb30c.

FRUITS—Retail: Oranges, 20@50c; bananas, 30@40c dozen; pineapples,50c lemons, 20@30c dozen, limes, 15c doz.

VEGETABLES—Retail: Peas, 10c lb. tomatoes, 6c lb; green peppers, 10c lb. celery, 15@25c; cauliflower, 15c. Potatoes — Early Rose, $1 per cwt. Nevada Rough Skins, $1.20 per cwt; Burbank, $1. Onions—$1.52 per cwt. Cabbage—$3 per cwt.

EGGS—Fresh Nevada, 45c; Eastern, 30@35c.

NUTS—Retail, 20&25cper lb.

OYSTERS — Retail: Large cans, Eastern, 75c.

CHEESE—Swiss, per lb, 40c; Oregon cream, 25c per lb; Eastern cream, 25c per lb. square, 55c; choice dairy, per square, 50c.

ESCAPED AN AWFUL FATE

Mr. H. Haggins of Melbourne, Fla., writes, "My doctor told me I had consumption and nothing could be done for me. I was given up to die. The offer of a free trial bottle of Dr. King's New Discovery for consumption, induced me to try it. Results were startling. I am now on the road to recovery and owe all to Dr. King's New Discovery. It surely saved my life." This great cure is guaranteed for all throat and lung diseases by S. J. Hodgkinson Druggist. Price 50c & $1.00. Trial Bottles free.

Coast cauliflower and celery can be found at J. R. Bradley Co.

NEARLY FORFEITS HIS LIFE

A runaway almost ending fatally, started a horrible ulcer on the leg of J. B. Orner, Franklin Grove, Ill. For four years it defied all doctors and all remedies. But Bucklin's Arnica Salve had no trouble to cure him. Equally good for burns, Bruises, Skin Eruptions and Piles. 25c at S. J. Hodgkinsons Drug Store.

The Cabinet Chop House

FIRST-CLASS
Meals and Short Orders.

Regular 15c lunch 11 to 2 o'clock.

Wm. Bidelman Proprietor.

Golden Eagle Hotel....

Sets the best 25c meal in town. All the delicacies of the Season. A daily change is made in the Menu.

W. J. Gill, Prop.
Sierra Street, Reno.

WHAT MUST BE

In order to make a clearance sale of the millinery stock of the late Miss A. Motley, and also to make room for the new spring goods, everything in the store will be sold at figures lower than will be made even by a wholesaler. Call and see if you want to take advantage of the prices offered.

208 VIRGINIA STREET

Specials for This Week

PEAU DE SOIE
Our $1.75 fine quality Black Peau de Soie, this week $1 25 per yard
Our $2.25 extra heavy Black Peau de Soie, this week $1.75 per yard

KID GLOVES
We have some Hook Kid Gloves in Black, Tan and Mode, sizes 5¾ to 7½, which were $1.50 a pair This week we offer them $1.00 a pair, every pair guaranteed.

BLACK DRESS GOODS
We are showing some excellent values in
BLACK ZIBELINE, BASKET CLOTHS,
SICILIAN MOHAIR, HOMESPUN,
VENETIANS, CAMELSHAIR, ETC.

New Embroideries, All Overs, Galoons, Medallions, and Insertions JUST RECEIVED.

The Palace Dry Goods House

Groceries, Fruits, Vegetables and Fish....

A large up-to date stock of the finest and freshest goods the market affords. Orders by telephone will be carefully filled and promptly delivered.

129 Virginia Street
Phones: Black 251, Res. Red 285

H. A. SMITH, The Grocer

Nelson & Peterson

Have moved into their new store and will carry an entire new line of Fancy and Staple Groceries and General Merchandise.

315 Virginia Street
RENO, NEVADA Phone 381 Red

QUICK DELIVERY

Choicest of Groceries

Fruits and Vegetables in Season.
Fresh Fish every Friday morning

FERGUSON & CUNNINGHAM
Masonic Bld'g., Com. Row

PHONE GREEN 214

Truckee and Reno Meat Markets

RENO MEAT COMPANY
Wholesale and Retail Dealers in
BEEF, PORK AND MUTTON, SAUSAGE, ETC.

STEAM SAUSAGE FACTORY
GROUND BONES

Reno Market Phone, Red 192
Truckee Market Phone, Black 202
P. O. Box 495

Reno Co-Op. Store...

We are still doing business at the old stand. A trial order will convince you that it is the best and cheapest store in town to trade at. Good groceries fruit and vegetables always on hand.

RENO ROCHDALE STORE, Virginia Street
TELEPHONE MAIN 101.

Tonopah

Stocks, Mines and Investments

Reliable information furnished on standing and merits of Tonopah mining properties. We are in a position to buy or sell Tonopah stocks at the lowest market prices. Being pioneers of the camp and thoroughly acquainted with all meritorious properties, we solicit correspondence.

A. J. Condon & Co., Brokers
Members Tonopah Stock Exchange Tonopah, Nevada

References: Agency State Bank and Trust Co, Tonopah Nev Washoe County Bank, Reno

NewspaperARCHIVE® NewspaperARCHIVE®

Up to date..

Cloaks, Skirts, Shirt Waists, Dress Goods, Trimmings, Reliance Wrappers, Velvet Grip Garters, Best Kid Gloves, Blankets, Comforts, Carpets, Linoleums, etc., at

Sol Levy's Reliable Dry Goods & Carpet House

Telephone Blk. 233 — 205 Virginia Street.

Smart Clothes for Man & Boy

We want to tell you all about our

New Spring Suits

We have just opened a line of the handsomest patterns and most exclusive styles direct from the Eastern manufacturers.

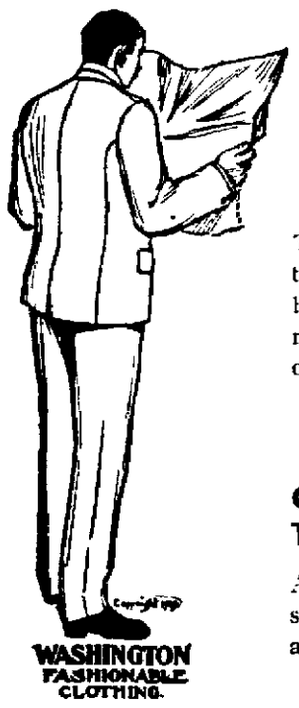

They Bespeak the Coming of Spring

Stop and Have a Look at Them

They are made of the best fabrics—highest class workmanship throughout. Prices from **$10 to $25**

Our separate Trousers

Are winners unsurpassed for style and fit.

KUHN BROS.

NEXT TO THE POSTOFFICE

Phone. Red 85

J. R. Bradley Company

Watch, Wait, Wonder
A New Ad Very Soon

Wholesalers and Retailers

Everybody Uses Groc ies

Many people, however, do not know that most of their food is adulterated by scheming manufacturers. Such concerns do not get our trade. Our goods are fresh and first-class, and our prices are as low as good groceries are sold for :: :: ::

C. Novacovich :: Commercial Row

A. SPENCER, Pres't. A. FRENCH, Vice Pres't. & Supt.

::: THE :::

Nevada Planing Mills Company

Is now ready to receive orders for All kinds of

LUMBER, BUILDING AND HOUSE FURNISHING MATERIAL, WOOD TURNING, SCROOL SAWING, ETC.

Having just completed a new mill, equipped with modern machinery we are prepared to turn out first-class work, at reasonable prices with promptness.

MILL & YARD—North of N-C- O. Shops. OFFICE—Rooms 7 & 8, Ryland & Levy Bldg.

Officer Brundage's condition is very critical.

H. Q. Willis registered at the Overland yesterday.

Miss Lena Birch of Ogden is in town on a visit to friends.

Louis Bevier is quite sick and is confined to his home.

W. C. Ruddell was among the visitors yesterday from Lovelock.

C. A. Davis, a business man of Detroit, Mich., passed yesterday in Reno.

M. G. Hoffman of San Francisco was a guest at the Riverside yesterday.

C. M. McIntosh and wife of Carson were among the visitors here yesterday.

Roy Taylor came in from Alturas last night and stopped at the Overland.

Ed Kelley came up from Oakland last night and is a guest at the Overland.

J. C. Babcock came up from Wadsworth yesterday ar spent the day here.

C. E. Hopkins was down from Steamboat yesterday on a business visit.

Mrs. Wm. Cook of Ogden was among the visitors in this city last night.

Miss Naomi Keith came down from Carson yesterday and is a guest at the Overland.

George L. Dobbs dropped down from Carson last night and registered at the Overland.

George Wiseman came up from Steamboat yesterday and registered at the Riverside.

E. C. Hauser of Los Angeles was among the visitors in the Riverside town yesterday.

W. F. Brown came up from Wadsworth last night and took in the Wheelmen's ball.

H. A. Frank, a prominent citizen of Dayton, Ohio, was among the strangers in this city yesterday.

F. W. Jackson of San Francisco was among the visitors in Reno yesterday. He is stopping at the Riverside.

Mrs. L. Balcomb and daughter were among the arrivals in Reno yesterday. They are residents of Los Angeles.

Charles Roundey, the popular postal clerk on the Ogden & San Francisco line, was here yesterday renewing old acquaintances.

M'KINLEY MONUMENT

Nearly Enough Money Subscribed to Erect an Imposing Structure

The McKinley memorial fund has already passed the half million mark and the managers of it report that another hundred thousand will be sufficient. Now, it is to be hoped a proper monument will be erected, such as McKinley himself would have wished, not of costly and useless granite or marble, but one that will keep his memory green for all time, says the Nevada City Transcript. Stanford erected such a monument to his son at Palo Alto, Carnegie has been erecting permanent monuments to himself all over the country, and nearer home a monument in memory of George Hearst is being erected by his widow in the shape of a magnificent building for the college of mines at Berkeley. Some such monument as these should be the kind to perpetuate the memory of McKinley and show the love and respect felt for him by the American people. The handsome Grant mausoleum stands near New York, where is can be seen by the comparatively few who pass it. The McKinley monument should be a different kind.

A Pointer!

Right now is the time to secure a good second-hand bicycle cheap. Also to have your wheels enamelled with baked enamel, any color, just like factory work. Prices reasonable. Any kind of bike repair work done, also cleaning. Satisfaction guaranteed.

We have just received a full line of 1903 bicycles; also other makes of bicycles, sundries, tires, etc. Repairing by mechanics. Wheels called for and delivered for any repairs. Phone Green 183. Nevada Cycle & Mfg. Co., 18 West Second street.

Prompt attention and quick shipment given to all out of town orders. F20tf

NOTICE

It has come to our knowledge that some one is representing himself as a collector for the Reno Meat Company. Do not pay any money to any one on our account unless he can show written authority for doing so, and signed by the president of the company.

tf RENO MEAT COMPANY.

Old Jewelry Repaired to Look New

Dig up all your old jewelry and take it to Golden's Jewelry Store, where we will make it into any style possible to please you. Prices the lowest and work the best. tf

Watch the Damond Saloon.

Most men admire those who jolly them.

"Something new," Cinnamon sticks, at Tait's.

Many a man works hard in trying to avoid hard work.

Borrowed money often causes a total loss of memory.

The best fresh dressed chickens in town at Dixon Bros.' meat market.

The T. H. P. O. gave their annual social last evening at the University.

Manheim is working very hard these days to fill up his stock with fresh candies.

The Star Saloon, corner of Second and Center street, has the only new pool table in town. tt

Necklaces of jet are a fad with black gowns, and dog collars and pearls are considered very chic.

Don't dig up your frozen water pipes. See Savage, the plumber. He can fix them al lright with his new appliances. F20tf

A fool sometimes profits by his own experience, but the wise guy always profits by the dearly bought experience of others.

Lace figures very prominently as a trimming for the spring hats—narrow scarfs of black Chantilly, deep cream and ivory white lace draped around the rim of broad brims, the ends hanging down either at the back or side.

J. A. McCormick received a telegram from Nevada City yesterday announcing the sudden illness of George, his son, at that place and stating that he would come home this morning. This is sad news and the freinds of "Timmie" hope to see him on the street soon.

Doing Good Work

The local water company certainly deserves the praise of the entire community for the good work it has done and is still doing in the way of serving patrons. The water company was up to the real thing as far as the weather was concerned, and will probably suffer a greater loss than all the consumers combined. There is a force of men at the command of all patrons, and the company is doing everything in its power to give good service.

There Will Be No Concert

A private letter received from Dick Jose yesterday states that it will be impossible for him to stop over in Reno long enough to give a recital. Owing to dates formulated in the east, he will be obliged to pass through here on the 26th or 27th of this month, and could not be here long enough for rehearsals. However, Dick hopes to see a lot of friends at the depot and tell them about good things.

Called Above

The Journal is called upon to announce the death of Miss Mary Blissington in this city yesterday morning. She passed away at the home of her sister, Mrs. James Mayberry, yesterday morning at 2 o'clock. She had been ill for some time. She was 80 years of age. The date of the funeral has not as yet been decided upon, but will probably take place Sunday afternoon.

Bought More Stages

John O'Keefe, of the Tonopah Stage Company, arrived in Reno last night from San Francisco, where he went to buy two more stages. He will now run four stages between Sodaville and Tonopah instead of two. Thomas Gill will be his agent at Reno.

Try a sample of our sausage, (no packing house products) liver pudding blood pudding, tongue blood pudding, head cheese, etc. 'Reno Meat Company. tf

G. M. Belo & Co. make the best tamales in town, 111 Virginia st.

NEW TODAY.

WANTED—One or two small children to care for. Will give a mother's care. Call at No. 10 corner Virginia and Fourth streets. F21w

ÆTNA

MINERAL WATER

(Bottled at Ætna Springs, Napa Co. Cal.)

There are so many kinds of mineral waters on the market, and all claiming to possess healthful properties, that it is difficult for a person to make a choice

When we consider, however, that ÆTNA has stood in the front rank for years, has been a favorite in households as well as public resorts, and has been recommended by eminent physicians, who use it themselves and prescribe it to patients, there should be no question as to the matter of selection

GEO. L. ECKER, Sole Agent

RENO, NEVADA

Overcoats....

From our remaining lines of boys and mens OVERCOATS we find two or three of a size. These will be on SPECIAL SALE all next week at a

REDUCTION OF 25 PER CENT

Men's and Boys' clothes for cold weather at a big and genuine reduction.

Your money back if not satisfied

THE GOLDEN RULE, M. Frank & Co.

235 VIRGINIA STREET, RENO

Are Your Eyes Troubling You?

More glasses prescribed by us than any other optician in the State. The correct fitting of our lenses is the true index of our our success. We use nothing but the best selected lenses

EXAMINATION FREE

A. W. LORD, Scientific Optician

With R. HERZ & BRO., Reno's Jewelers

Riter's Elite Steam Beer

Is all the Rage. Ask for it....

A home production
The best of them all.
Family trade solicited.

Henry Riter
North Sierra st.
Phone Red 384

Don't do a thing until you try our

Buffalo Beer, Cooks Springs' Mineral Water, Siphons and all kinds of carbonated beverages. When you want us ring up RED 211

BRITT & RHEUDE, Sole Agents for Nevada, cor. 3d & Ralston
RENO, NEVADA.

The Louvre

Carries the only Three Stamp Old Time Whisky at **10 cents a drink** in the town. Red Top Whisky also on sale. Domestic and imported cigars,

Ranier Beer

C. C. COX, Agent

Phone 261 Main — RENO, NEVADA

Pneumonia, La Grippe

and all kinds of colds yeild to the

$1.00 Post Paid — Jacobi Treatment — Post Paid $1.00

The greatest Remedy on earth

Dr. W. E. M. Stewart, Distributor for California and Nevada

H. E. Schmidt, Reno Agent. Outside Agents Wanted. P. O. Box 765. Phone 804 Red

Humphrey Supply Co.,

Wholesale and Retail Dealers in

Groceries, Provisions, Hay and Grain, Fresh and Cured Meats

Free delivery wagons to all parts of town

CORNER SIERRA AND ELM STREETS

Phone Black 376.

NewspaperARCHIVE®
NewspaperARCHIVE®